...DING TOWN READ THE DAILY AGE EVERY DAY, BECAUSE IT GIVES THE NE...

Proves not just average circulation of The Age first 6 months 1910. Beats combined opposition! Gain over 1909

COSHOCTON DAILY AGE.

WEATHER FORECAST FAIR TONIGHT AND SATURDAY

VOL. 19. No. 75. FRIDAY COSHOCTON, OHIO, SEPT. 30, 1910 FRIDAY TWO CENTS

New York Democrats Can't Agree on Candidate

TALK OF GAYNOR REVIVED

Prospects For Early Adjournment Are Not Bright —Candidates Are Standing Pat.

Rochester, N. Y., Sept. 30. — The second day's session of the Democratic convention was called to order at 10.30 this morning. The many candidates for governor were all standing pat and the prospects for an early adjournment are not bright.

Numerous efforts to get up-state delegates to agree on a candidate acceptable to Mr. Murphy have failed. Fifteen leaders got together at the Hotel Seneca, at which meeting Shepard, Havens, Sulzer, Osborne and Glynn were represented.

After a long conference Osborne's men agreed to favor Shepard if the other up-state delegates would get in line, and Shepard's representatives said that if there was a chance to combine on Osborne, Mr. Shepard would be willing to back up the Auburn man.

Any movement toward harmony was balked by the insistence of the Havens people that their candidate has a winning chance, and the more the thing was talked over the farther away from an agreement the leaders got. The conference ended with no progress made. Mr. Murphy, who has insisted all along that he will let up-state men name the candidate if they will unite on a first-class man, was waiting at the Seneca. After he was told that there was nothing doing, the rumors came thick and fast that he would take the situation out of the hands of the up-state folk and pick the candidates himself.

More talk was heard to the effect that unless the warring delegates came to some decision Murphy would put an end to the trouble by insisting on the nomination of Mayor Gaynor, despite the letter written by the mayor declaring that he would not take the nomination even if it should be offered to him. There are many delegates here who are of the opinion that the mayor would take the nomination if it should be offered to him, and that the convention would finally resolve to give the nomination to Mr. Gaynor.

The rough draft of the platform has been finished, and the following are its principal planks: Statewide direct primaries, but with no particular plan indorsed; constitutional amendment providing for direct nomination of United States senators, employers' liability law; equal and uniform taxation; denunciation of Roosevelt for attack on supreme court bench; attack on Governor Hughes' administration for extravagance; income tax and tariff reform

Judge Parker Speaks.

The feature of the opening session was the long and somewhat academic address of Alton B. Parker Ex-Justice Parker read his keynote speech and the delegates listened intently, seldom interrupting with applause, but manifesting their approval whenever the judge said something that pleased them. He took the line that it is up to the Democratic party to stand against the tendency toward usurpation of local government by federal power, that the party should appeal to the people on the score of economic matters, since the Republicans have been so outrageously extravagant, the Republicans have been benefited from corporation contributions.

To his prepared speech he added. "Since this was written there has been a convention at Saratoga. The Republican organization has passed into new hands through the assistance of federal officeholders. More than 200 federal officeholders contributed to the majority. An appeal was made to President Taft to release these delegates from the fear that weighed them down, but the appeal was not heeded. Think of the disgrace of it! Free men not able to vote their will, for behind them stands the federal power threatening to end their political life.

"And the man who is responsible for this removed ostentatiously only a year ago a public official who was charged with taking part in politics, and the same man, the temporary chairman, after pronouncing for a free expression of the will of the will of the people through direct primaries, too' away the right of the people to select, through their regularly chosen delegates, members of the important committees.

JUDGE PARKER

Presided at Opening Session of Democratic Convention.

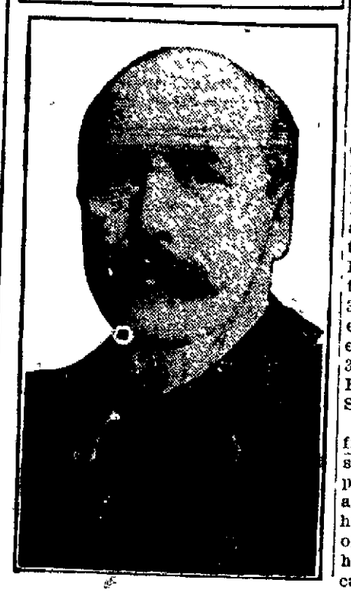

CORONER

Finds Ira Dawson's Death Was Purely Accidental—Five Witnesses

Coroner J. D. Lower has filed at the county clerk's office his report of the inquest held to determine the manner of death of Ira Dawson. The finding is that "The death of Ira Dawson, aged 27, was accidental by a coal car running over his body at the Davis mine in Jackson township." Five witnesses were examined: Benton Bible, mule driver; W. G. Euga, 32, of Newcomerstown, lumber dealer, who saw the accident but was not employed at the mine, Henry Grace, 39, miner; Alonzo Darr, 22 miner; Roy Larr, 19, mule driver; J. H. Senter, 45, carpenter.

Euga testified that, about 100 feet from the mine entrance Mr. Dawson stepped to the side of the mule to place a blind over one of its eyes and as he stepped to get on the first car his foot slipped and he fell in front of the first car which passed over him and the first truck of the second car.

Corn Takes Big Slump

Local Market Still Steady But May Drop 15 or 20 Cents Per Bushel By Monday Morning — Below 50 Cents in Chicago.

Farmers and local millers were thrown into a panic Friday morning when announcement was made that corn had dropped under 50 cents in the Chicago market Thursday. Local markets are as yet unaffected by the big drop but it is predicted that by Monday morning it will be selling for from 60 to 65 cents, against the present price, 80. Farmers will be paid about 50 cents for the product.

The reason for the slump is said to be international. Foreign countries importing corn from countries other than America have a sufficient supply and do not want the corn from United States at the present price. So the big dealers in America are not buying and are "bearing" the market to get the price down to a basis where it will be profitable for them to export.

Four and five weeks ago Coshocton county farmers had their cribs filled with corn, and refused as high as 80 cents for it because they were expecting a $1 00 market. As it is now the farmer will lose from 25 to 30 cents on his corn. Local millers today will buy corn for not more than 50 to 55 cents.

While this drop is a hard one the wise ones say that it is merely a forerunner of what is to come Some millers expect to buy corn from the field this fall for as low as 40 cents

The grain market in general is taking a slump. Wheat dropped 1 3-4 cents Thursday in the big markets. The local price is not affected

POMERENE

Files Answer And Cross Petition in Bridge Fund Transfer Case.

Another chapter in the "bridge fight" was written Friday when Attorney Frank E. Pomerene filed in common pleas court his answer and cross petition.

He recites the various facts of the bridge controversy arising from the attempt to erect bridges at Twelfth and Main streets in this city which were knocked out by injunction, declaring that he entered the case as an assistant to the prosecutor in January, 1909

He says frankly that the commissioners' contract with him was a verbal one and that he knew at the time there were no funds in the treasury to pay him, according to the technicality of the statue, but that the work was in essence preliminary, and there could not possibly have been such funds till after this work were completed

He had charge of this preliminary work and did much more than his charge would indicate He charges the county $350 He asks that the transfer of the funds as asked for by the commissioners now, be not allowed till this and all other claims against it have been paid in full; he also asks that the commissioners be authorized and ordered to pay this claim

An item of interest in connection with the present postmortem controversy over the bridges is that the commissioners without hesitation paid the attorneys employed by the parties bringing the injunction proceedings against the bridges. The county's share to the lawyers who conducted the fight against the bridges was $12...

SAYS HUSBAND HAS NOT BEEN GOOD PROVIDER

Mary A. Kleinknecht commenced suit for alimony against Jacob Kleinknecht in common pleas court Friday on the grounds of gross neglect of duty. They were married March 29, 1904 and have no children. She alleges that her husband has not properly provided her with clothing and other necessities and that she has been forced to live by her own exertions She says that the defendant owns a house and lot in Coshocton appraised at $1,200 and gets a pension of $20 a month She asks for reasonable alimony. A temporary injunction has been granted erstraining the defendant from interfering with her. Levi Williams is her attorney

DR. KEENAN GOES UNDER THE KNIFE

Dr Keenan was operated upon Thursday morning at 10 o'clock at the Protestant Hospital in Columbus by Dr. Sherman Leach. The operation was very satisfactory, and Dr. Keenan is getting along splendidly. He will probably be able to come home in ten days or two weeks

PRESIDENT OF RAILROAD PASSES AWAY

NEW YORK, Sept. 30.—Nicholas Monsarrat, of Columbus, O., president of the Kanawha and Michigan railway, died suddenly in this city, today.

MOONEY AND SULLIVAN WILL BE HERE WITH HARDING OCT. 2

AUTOMOBILE RACES OF THE YEAR FOR VANDERBILT CUP

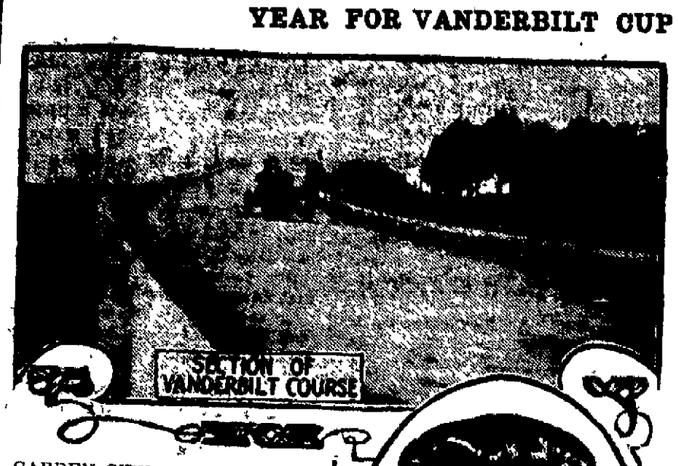

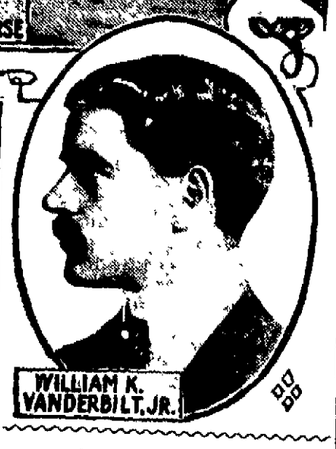

GARDEN CITY, N. Y., Sept. 30—The great event in automobile racing in America for the year 1910 will soon be a thing of the past. Daily tests are being made by the fastest drivers in the country preparatory for the race for the Vanderbilt cup. Thirty cars have been entered for the race, and this year's contest promises to be the fastest ever held. Better than 67 miles an hour has been made in practice It was in 1904 that Wm. K. Vanderbilt offered a trophy to be contested for in a race of from 250 to 300 miles on a road course. The first race was run on a circuit in Nassau county, N. Y, and was won by George Heath, driving a Panhard car 284 miles at an average speed of 52 miles an hour. Heath, although an American, drove for a French company. The second contest, run in 1905, was won for France by Hemery in a Darracq at an average speed of 61 and one-half miles an hour France scored its third triumph in 1906, when Wagner in a Darracq made 63 miles an hour for the 297 miles. There was no cup race in 1907, the fourth taking place on Oct. 24, 1908, when George Robinson in a Locomobile made 64 and three-tenths miles an hour. Last year's cup race was in the form of a sweepstakes, the Wheatly Hills event and the Massapequa sweepstakes taking place simultaneously with the cup race. Harry F Grant in an Alco won from a field of fourteen other starters at an average of 62 and eight-tenths miles an hour, slightly slower than Robinson's record. Harroun, driving a Marmon, won the Wheatly Hills sweepstakes and Matson in a Chalmers the Massapequa event.

WORKMEN USED FOREMAN AS PUNCHING BAG

A small-sized mutiny which occurred at the new hydro-electric plant, near Roscoe, Wednesday, was aired in Squire Staats' court Friday morning. Walter Milligan and Ernest Darr both pleaded guilty to charges of assault and battery filed by Warren Frazier, the foreman; Milligan was fined $5 and costs, a total of $6.65 and Darr was fined $1 and costs a total of $4.05.

According to the story related in the squire's office, Milligan was tying his shoe when the foreman told him to do something. It is said that he did not respond right away. Some words followed and Milligan hit Frazier with a shovel, it is said. Then Frazier got Milligan down. Darr claims he appeared in the role of separator, he claims, but as he broke Fraizer's nose in the melee, it is thought that his sympathies were with Milligan and this theory is strengthened by the fact that Milligan and Warr were together when they were arrested.

TWO DEAD IN AUTO WRECK

PIQUA, O., Sept. 30—The dead. Miss Marie Anderson, 23, Piqua; Edward Piper, 28, Sidney.

The injured Miss Grace Conover, Piqua, fatally hurt internally; C. A. Richey, Columbus, cut about head and face; Ray Piper, Sidney, contusions and bruises.

An auto ride of young people ended fatally last evening, when a machine containing five was struck by C., H. & D. extra No. 346, northbound.

The train was turned into a funeral car to convey the dead and dying back to Piqua Miss Marea Anderson was instantly killed and Ed Piper was so badly hurt that he died in a short time at the Memorial hospital.

Miss Grace Conover will die and Ray Piper and C A Richey were severely injured

Suit On Cognovit Note.

The Kelly Springfield Road Roller Co. brought suit in common pleas court Friday against Elmer Turner, Perry Loos and Wm. Turner for $1,-; Perry Loos and William Turner for $1,-001.20 on a cognovit note for $984 with interest from June 11, 1910.

CURFEW

Shall Ring Tomorrow Night One Hour Earlier — Winter Schedule Goes Into Effect.

Beginning tomorrow night, children must be off of the streets one hour earlier. In other words, the first curfew whistle will blow at 7:45 and the second at 8 o'clock instead of at 8:45 and 9 o'clock. The new schedule will be in effect from now until April 1

Judge Ashman, who instituted the measure last spring, states that the children have learned to obey the curfew law and very few youngsters are seen after the second whistle has blown. Probation Officer Brunskill who has had typhoid fever in his family for several weeks, is again on active duty and is keeping a close watch on boys and girls, who are inclined to be out late

UPRISING OF CHINESE BOXERS IS FEARED

MANILA, Sept 30.— Intense interest were aroused here today by reports from Hong Kong saying that there is immediate danger of an uprising in the Hunan province of China This news is taken as an explanation of military preparations evidently made with a view to sending troops and warships to China.

VICKERS AUTO WILL BE SHOWN AT COUNTY FAIR

The Vicker Motor Car Co. are putting the finishing touches on their first car which is being built at the corner of Second and Chestnut-sts. and will be exhibited at the Coshocton county fair. The parts are being assembled and will be in running order by fair time. The body of the car has been built and is now being painted at Stewart's carriage works.

COCHRAN IN CONTEMPT OF COURT

Claude E. Cochran was declared in contempt of court by Judge Ashman Friday afternoon and an order was issued for his arrest. His wife was decreed all the clothing of herself and child and the household goods together with six bantam chickens, March 30, 1910. She filed an affidavit charging that he had refused to deliver the property to her.

EXCURSIONS FOR COUNTY FAIR

Both the W. & L E and the Pennsylvania railroads will run special excursion trains to Coshocton Oct. 11 to 14 inclusive, during the county fair. The Wheeling trains will run as follows: Leave Canton at 7:30 a. m. arrive at Coshocton at 8:30; leave Sugar Creek at 8:38, arrive at Coshocton 930; leave Zanesville at 6:45 and arrive at Coshocton at 7:32.

Moving Notes.

John McNeal is moving his household goods to Cannonsburg, Pa.

Sixth Street Theatre Has Been Engaged For The Republican Rally — Ladies Are Invited To Attend As Well As Men.

Warren G. Harding, Republican nominee for governor

Granville W. Mooney, Republican nominee for secretary of state

John J. Sullivan, district attorney, of Cleveland

These distinguished gentlemen will make up the party that will speak to the Republicans and voters of Coshocton county Thursday Oct. 2.

Word was received by the local executive committee Friday morning that this would be the personnel of the party. All are magnetic speakers and Coshocton is to be congratulated on her good forture. They preach the doctrines of the Republican party which has been a synonym of the progress of the greatest nation on earth.

The Sixth Street theatre has been engaged for the speaking Thursday afternoon. It was decided wise to do this and take no chances on possibility of an inclement day.

Ladies especially are invited to hear the speeches. All the gentlemen are masters of rhetoric and they know what they are talking about. A crowd that will test the capacity of the theatre is anticipated.

STUDENTS' MOLARS WILL BE LOOKED AT

Supt. Bryant Will Have Local Dentists Examine Lower Grade Pupils' Teeth After the County Fair.

Immediately after the fair the public school students between the first and eighth grades inclusive will undergo a rigid dental inspection, for the purpose of improving the health of the students.

Supt. Bryant has prepared charts which will be given to each pupil in the schools. Dentists will visit the school and make a systematic examination of their teeth. On this chart will be marked the location of the teeth needing, treatment and the kind of treatment needed. The chart contains a picture of the relative position of both the permanent and the baby teeth.

Supt. Bryant says that nearly half the sickness among children in the public schools is caused from imperfect teeth. He says that as a whole the teeth of the children are neglected when they should be given the most careful attention, until later in life the young man or woman loses most or all of his teeth. He says that he has known many cases where high school students have false teeth.

The examination will be conducted by local dentists and the charts marked by them will be sent to the parents of the child. The parents in turn must send ther children to a dental office and have the teeth cared for. It is expected that some of the work must be done gratis by the dentist, especially among the poorer class of students, whose parents can not afford to pay the cost of dental work.

Mr. Bryant says that thousands of dollars are spent each year for dental work, which, if the teeth had been given the proper care in youth this money could be put to other uses. So that the question is an economic one.

WEATHER OBSERVATIONS.

Observations of the United States weather bureau taken at 8 p. m. yesterday follow:

	Temp.	Weather.
St. Louis	72	Clear
Albany	56	Clear
New Orleans ..	80	Clear
Philadelphia ...	63	Clear
Atlantic City ..	64	Clear
Boston	58	Clear
Washington	62	Clear
Buffalo	60	Clear
Chicago	68	Clear
New York	64	Clear

Weather Forecast.

Ohio—Fair today and probably Saturday; somewhat warmer today; light to moderate southerly winds.

WILL OF JOHN HESKETT AGAIN IN LIMELIGHT

The exceptions filed by some of the heirs of John Heskett, deceased, to the final account of the executors, John H Heskett and Rose Heskett Ward, were argued before Judge Weygandt Friday. Judge C. B. Hunt represents the exceptors; Judge W. R. Gault has recently come into the case as attorney for John H Heskett; and F E Pomerene represents Mrs. Ward.

The main question at issue is whether John Heskett left certain interstate property, that is property not disposed of under the will, the exceptors claiming a share in this alleged interstate property, which includes stock in local factories valued at about $6,000. The case ended at 2:30.

Judge Weygandt will return to Wooster tomorrow and court will be adjourned until the week following the county fair. He did not state when he would decide the Heskett case.

Forest Editor Assaulted.

Kenton, O., Sept. 30.—John C. Schuler of Forest, editor of the Review, is in a serious condition as a result of being assaulted by two men, whom he says he recognized. No arrests have been made as yet.

New Baby List.

Born, to Mr. and Mrs. Fred Markley Thursday evening, a daughter.

L. H. Bulkley of Columbus, sales man for the American Art Works, is in the city.

BOY EJECTED FROM LIBRARY

Librarian Joseph Love was forced to eject a troublesome boy from the Carnegie library Thursday evening. The youth was only about 12 years old, but insisted upon flipping small stones and other atoms at the electric lights, after being repeatedly reprimanded by Mr. Love. He was finally put out, and told not to return for three months.

MONEY ORDERS WILL BE SOLD AT LEWISVILLE

Beginning Saturday, Oct. 1, money orders will be sold at the Canal Lewisville postoffice in accordance with department at Washington several weeks ago, affecting many fourth-class offices. The new order of things will be very convenient for the patrons of the Canal Lewisville office and will be greatly appreciated but it will mean much more work for the efficient postmaster, John Graham.

STATE GEOLOGIST PREDICTS DISASTER

State Geologist Sees Danger From Gas Wells In Coal Fields.

Columbus, O., Sept. 30.—Professor John A. Bownocker, state geologist of Ohio, while addressing a body of students in mine engineering at O. S. U., predicted that when the coal fields in the northeast corner of Monroe county are worked there will be a series of terrible mine disasters, in which hundreds of miners will be killed.

"In this portion of Monroe county," Dr. Bownocker declared, "are a great number of abandoned drillings which were made for gas and oil. These are becoming stopped up at the top and the holes, many of them, contain gas under high pressure. When the coal which underlies this region is mined, the miners [illegible] ...

NEWSPAPER ARCHIVE®

"NET EARNINGS SHOW INCREASE"

Whenever you hear that expression in connection with the affairs of a business concern, you at once conclude it to be in a prosperous condition.

The term "net earnings," whether applied to the business of the largest corporation, partnership, or just your own affairs, means the actual amount remaining as profits after expenses of every nature have been paid.

In order that you can know what you are actually earning each month—that is, what you have left after paying your bills—you should have a check account with this bank. Every check is a complete record and enables you to keep an accurate check on your money affairs.

At the end of the month, when your book is balanced by us, you have a balance sheet that shows, to a cent, the amount of your net earnings.

Coshocton National Bank

M. Q. Baker, President
T. L. Montgomery, Cashier
M. B. Smith, Ass't Cashier

PHYSICIANS AGREE THAT NEW DISEASE IS CONTAGIOUS

At the meeting of the Coshocton Medical society at the library Thursday afternoon the question of infantile paralysis was studied Dr Lower read a most interesting paper on the subject and was followed by a discussion of it by nearly every member present. From the best authorities the physicians say that it is highly possible that the disease is contagious. The physicians recommend that every precaution be taken by parents of children suffering with it, to prevent a possible spread of the disease by contgion. Dr. Marshall read a paper on disease of infants.

"I have a world of confidence in Chamberlain's Cough Remedy for I have used it with perfect success," writes Mrs. M. I. Basford, Ponlesville, Md. For sale by all dealers.

STOMACH MISERY

British Surgeon's Prescription Quickly Cures Indigestion.

Now C. E. Anderson realizes that if you give people a remedy for 25 cets. that surely will cure indigestion, Neuralgia of the Stomach or any minor stomach distress, there's going to be a big sale at once.

English Marbue is breaking all records the country over, because it's better than any other dyspepsia cure at half the price.

If you suffer from gas eructations, sour stomach, heaviness, heartburn, or any stomach agony, get a box of English Marbue today. It gives relief in a few minutes. It cures nervousness, dizziness, nausea, sick headache and constipation. Only 25 cents at C. E. Anderson's Mail orders filled by Rheuma Co., Buffalo, N. Y. Send for free trial package.

C. E. Anderson sells lots of Rheuma, guaranteed to cure Rheumatism Only 50 cents. Mailed by Rheuma Co., Buffalo, N. Y.

Special Piano Prize Meets Approval of All Contestants

This Is The Time to Secure Subscriptions — The Candidate at the Bottom of the Published List Has An Equal Chance to Win a Valuable Prize If She Wlil Work.

All the votes issued to apply on the special Piano Prize also count on the regular prizes. The vote coupons issued to apply on the special piano prize do not have to be published at once, but like the others, issued on subscriptions may be held and published at any time up to the close of the contest, Saturday, Oct. 22.

This is a very liberal offer, and one that means a very beautiful piano for one of the young women in the contest, besides a large number of votes to apply on one of the regular prizes offered in the contest. Do not let the days slip by and think that you will get a large number of subscriptions at the end of the week, —right now—and see how many votes you can get. You may be able to get enough votes through this extra vote and special piano prize offer to not only enable you to win a valuable prize, but also to win a $350 Compton-Price Piano or one of the other valuable prizes. This extra inducement closes promptly at 8 p m. Saturday, Oct 20, and not one vote will be issued after that time to apply on the Special Piano Prize Just do your best right now and let the end of the race take care of itself.

Things should be getting interesting in The Age's great $2,800 voting contest Just now The Special Piano prize offer is now on, and the time is ripe for getting subscriptions. What more do you want to excite your interest? Your prize is yours now, if you will do the work. Remember that this double offer will not last forever, but will close at 9 p m, Oct 8 It will positively not be extended. While this splendid offer is in force it may be possible for you to secure enough votes to put you so far ahead that your opponents will not be able to overlook you If you do this you will feel so good that you won't want to stop, but will keep right on working just to see how far ahead you will be at the close of the contest on Oct 22

The satisfaction you will feel when you have been announced a winner will give you one of the happiest moments of your life. And one of the saddest will be when you learn that you have lost through not taking advantage of this Special Piano prize offer. It will be all the more disappointing if you alone are to blame for your losing So you had better get to work before this double offer closes.

Division of Districts.

The territory of the contest is divided into districts as follows:

District No. 1 includes all of the city of Coshocton north of Walnut-st.

District No. 2 includes all of the city of Coshocton south of Walnut-st.

District No. 3 includes all of Crawford, White Eyes, Adams, Lafayette, Oxford and Linton townships, in Coshocton-co.

District No 4 includes all of Clark, Mill Creek, Bethlehem, Keene, Jackson, Tuscarawas (except Coshocton city) Virginia and Franklin townships, in Coshocton-co

District No 5 includes all of Tiverton, Monroe, New Castle, Jefferson, Perry, Oxford, Pike and Washington townships, in Coshocton-co.

Scale of Votes and Price of Paper

Votes on subscriptions paid in advance and to those paying in arrears to The Daily Age allowed as follows:

By Carrier or by Mail.

Three months	2,500 votes
Six months	6,000 votes
One year	15,000 votes
Two years	40,000 votes

Votes allowed as follows on The Weekly Age:

One year	2,500 votes
Two years	6,000 votes

Contest closes Saturday, Oct. 22, at 10 p. m.

The price of The Daily Age is as follows:

	By Carrier	By Mail
Three months	$1 30	$ 75
Six months	$2.60	1.50
One year	5 00	3.00
Two years	10.00	6.00

The price of The Weekly Age is as follows:

One year	$1.00
Two years	2.00

Those desiring contest receipt books may secure same by writing to or calling upon the contest manager. This contest will close Saturday, Oct. 22, at 10 o'clock p m. How can you spend your time more profitably than by entering this contest?

Any one of the prizes would well repay anyone for the effort required during the next few weeks. Think this over and send in your nomination or that of a friend at once. Address all communications and subscriptions to the Contest Manager, The Age, Coshocton, O.

Stops earache in two minutes; toothache or pain of burn or scald in five minutes. hoarseness, one hour; muscleache, two hours; sore throat, twelve hours—Dr. Thomas' Electric Oil, monarch over pain.

Itching piles provoke profanity, but profanity won't cure them. Doan's Ointment cures itching, bleeding or protruding piles after years of suffering At any drug store.

SAPPHIRE BLUE DIAMOND SHOWN HERE TODAY

A sapphire blue diamond, only two of which are in the United States, was exhibited in Coshocton for the first time today by a New York jewelry salesman. Its beauty is beyond description. The stone is a carat and three-quarters, lacking a fraction, and is worth $1,000 a carat or about $1,750. The diamond came from South Africa and the cutting was done in Holland. C. D. Brooke, who has been in the jewelry business for thirty years, states that this is the first blue sapphire diamond he has ever seen. They are extremely rare, only a few of them being in existence in the entire world.

Has Foot Squeezed.

Ralph Arnold's right foot was squeezed between the couplings on a motor and a coal car at the Warwick mines Thursday afternoon and was bruised. The injury is not serious although Mr. Arnold had to be removed to his home in this city in a taxi cab.

Humane Society Meets.

The Coshocton County Humane society will hold its regular meeting in the office of Squire Staats Friday evening at 7 o'clock.

BLOOD STANDS STILL

PILES CAN'T BE CURE DUNTIL CIRCULATION IS RESTORED.

It is useless to try to cure piles by operating or use of salves or suppositories—as long as the blood is stagnant in the lower bowel, new tumors will continue to form. Clear the blood—free the circulation. Then piles will leave for good. A successful scientific, internal remedy is Dr. Leonhardt's Hem-Roid, sold under guarantee by C. E. Anderson. Hem-Roid does its work thoroughly. $1 for 24 days treatment. Dr. Leonhardt Co., Station B, Buffalo, N. Y. Write for booklet.

Drunkenness Curable.

Drunkenness is not longer considered a crime: eminent scientists and physicians have agreed that it is a disease and must be treated as such.

The home treatment that has been used for a number of years, and is highly successful, is Orrine. It is sold under a positive guarantee that if it does not effect a cure your money will be refunded. When desiring to give secretly purchase Orrine No. 1, and if patient will take treatment, Orrine No. 2 should be given. Orrine costs but $1 per box. Mailed on receipt of price. Write for free booklet on "Drunkenness." The Orrine Co., 436 Orrine Building, Washington, D. C. Sold in this city by C. E. Anderson.

Ball Player Hurt.

When a fellow player stepped on his foot at football practice Thursday night Eugene Judd sustained a badly bruised foot which is causing him much pain, although the injury is trivial.

Goes to Lancaster

Ray Agnew who has been employed in the Voorhees barber shop has resigned his position to accept a similar one at Lancaster.

New Steam Table

The M. & A. restaurant has installed a big steam table. It is one of the largest of its kind in the city.

Water System Installed.

J. A. Lockard has installed a running water system in his farm house near Fresno A pressure tank in the cellar forces the water to all parts of the house.

PEARL

PEARL, Sept. 30.—Jacob Zingg of Chagrin Falls is here for a short visit with his mother and sisters.

Mrs Elizabeth Zingg and Miss Phoeba and Jacob Zingg leave Friday for Monroe, Wis., for a week's visit.

G. W Bender and family spent Sunday with E A Swigert and family of Fresno.

Mr. and Mrs. A M Lantz had as their guests Wednesday Mrs Frank Swigert and Mrs. Porter McCrea of Fresno.

Mrs. Jacob Bretzius and children of near Baltic and Miss Lizzie Gephart of Town-Quarter were the guests of Irvin Stahl and family Sunday.

F. W. Wellar of Rock Island will arrive Friday to stay over Sunday in Coshocton, the guest of his daughter, Miss Pearl Wellar of South Fourth-st

SUGAR CREEK BOYS USING BAD LANGUAGE

Fourteen boys in Sugarcreek are going to organize a "Non-Profanity" club. These fourteen boys will be charter members, but nearly every other boy in the town is clamoring to join.

This club is the outcome of a little affair at Sugarcreek Monday evening when fourteen sons of prominent citizens were caught by the marshal and marched up to Mayor Nipe's office. Here the mayor gave each a lecture he will never forget, and then as a gentle reminder imposed a fine of $3 and costs, amounting to $4.60. upon each lad.

This affair gave Sugarcreek a resounding slap. To think that fourteen boys of that quiet little town should be arrested and have their names placed on the "criminal docket" set everyone's tongue going. "It must be stopped," says the leader of the W. C. T. U.; "This is a disgrace upon our town." says another; still another says "Just think of it—our [illegible] "It must be stopped, or there will be more arrests," he says. "I have instructed the marshal to keep his ears open.

"The next time the fine won't be so small, and there are a few girls in this town that will receive a surprise if this profanity isn't cut out." continued the mayor.

The arrest of the fourteen boys came about after complaints from certain parties of the town. It is said these boys made it a habit to sit around the station, postoffice and in front of stores and see which one could outdo the rest in using profanity.

Insane Italian Jumps Overboard.

New York, Sept. 30.—Antonio De Luca, an Italian passenger on the steamship Ancona, who was refused entrance to this country at the port of Philadelphia, because it was believed he was insane, leaped overboard from the vessel while nearing this port. The ship was stopped, and a boat picked up De Luca, but he was dead.

Interesting!

The joy of the artist, perfecting his ideal on canvas; the joy of the worker who glories in his skill—

These are what you experience in using

SPARTAN-STAIN THE FAULTLESS FINISH

MARIETTA PAINT & COLOR CO. MAKERS OF SPARTAN-STAIN SPARTAN-ART-WOOD-STAINS SPARTAN-PASTE-FILLERS—STAINS SPARTAN-ART-WALL FINISH ONE COAT FINISHES AURORA MIXED PAINTS MARIETTA O

No other finish can compare with it. It wears longer, looks better and covers more surface than any other.

You can grain with it—making old floors, doors, stairs, chairs—all furniture and all woodwork look new and bright in a jiffy.

Get a can and get busy.

C. L. Fleming

THE PRIZES

The city is divided into two districts, and the county outside of the city into three districts.

In each of these five districts there will be distributed a complete line of four splendid prizes.

Five $350 Compton-Price Pianos, purchased from the Compton-Price Piano factory, Coshocton.

Five magnificent Diamond Rings, purchased from C. M. Hay and C. D Brooke's jewelry stores.

Five one-year business or two year academic scholarships, purchased from West Lafayette college.

Five fine Jeweled Gold Watches, purchased from Moore & Mead and from Taylor's jewelry store.

See these prizes on exhibition at the various stores.

DISTRICT ONE.

A Piano, Diamond Ring, Scholarship and Gold Watch go to this district.

Miss Emma Schlarb, E. Main-st	25,180
Miss Nora Wiggins, 11th and Orchard	24,220
Miss Hazel Dencer, 422 N. 8thst	23,590
Mrs. Garfield Larcombe, 1129 E. Chestnut-st	23,270
Miss Fay Burrel, 348 N. 8th-st	20,920
Miss Nellie Howe, 1021 Walnut-st	18,250
Miss Rose White, 16 and Elm-sts	17,210
Miss Ethel Tozier, E. Chestnut-st	14,620
Mrs. Chas. Balch, 614 E. Main-st	5,340

DISTRICT TWO.

A Piano, Diamond Ring, Scholarship and Gold Watch go to this district.

Miss Flo Tompkins, 859 S. Lawn	28,960
Miss Goldie Houston, 649 Walnut-st	27,210
Mrs. Verna Lear, 665 Ash st	26,720
Mrs Sarah E. Rogers, 737 S Seventh	24,680
Miss Celia Hallisy, John-st	23,950
Miss Mae Maple, 509 S. 10th-st	23,620
Mrs. E. J. Robinson, 734 Kenilworth	21,720
Miss Florence Frazier, East Walnut	16,290
Miss Nellie Knoff, 722 John-st	11,810
Miss Mary Miller, 742 Elm-st	8,920
Miss Grace Adams, S. Lawn st	6,920

DISTRICT THREE

A Piano, Diamond Ring, Scholarship, Gold Watch go to this District.

Miss Jennie Felver, R 2, Isleta	52,860
Miss Glennie Ely, R. R. 4, Fresno	44,920
Miss Jessie Stone, Plainfield	40,250
Miss Matilda Hiser, R. R 4, Coshocton	36,950
Miss Lizzie Clark, R. D. 1, Conesville	34,860
Miss Katie Sheetz, Fresno	32,780
Miss Belle Deeds, Fresno	32,320
Miss Beulah Hothem, R R. 4, Fresno	29,720
Miss Myrtle Lantzer, R. R. Sugar Creek	29,680
Miss Belle Beitz, R F. D Sugar Creek	29,520
Miss Bernice Hamilton, Fresno	27,350
Miss Nellie Johnson, R R 3, Newcomerstown	26,850
Miss Wilma Farra, West Lafayette	19,520
Miss Margaret Huprich, Fresno	8,160

DISTRICT FOUR

A Piano, Diamond Ring, Scholarship, Gold Watch go to this District.

Miss Ethel Wickens, Roscoe	44,260
Mrs. Emma Zimmers, R D 2, Coshocton	44,220
Miss Gladys Stine, Clark	37,590
Miss Flossie Bible, Roscoe	36,220
Miss Jessie Ferrell, R R 3, Fresno	34,620
Miss Sylvia Cox, R. R. 2, Conesville	31,990
Miss Bess Pew, Keene	30,480
Miss Grace Wolfe, R R 5, Coshocton	29,520
Miss Clara Stingle, R. R. 1, Coshocto	28,960
Miss Nora Slaughter, R. R. 5, Coshocton	28,650
Miss Mildred Guthrie, Clark	27,100
Miss Alpha Tompkins, Canal Lewisville	25,320
Miss Mary Biggs, Conesville	25,970
Miss Nellie Wheatcraft, R. R. 3., Coshocton	18,290
Miss Nora Kaufman, R. R. 1, Conesville	12,930

DISTRICT FIVE

A Piano, Diamond Ring, Scholarship, Gold Watch go to this District.

Miss Edna Switzer, Walhonding	35,680
Mrs. Laura Reed, R. R. 2, Nellie	34,990
Miss Myrtle Edwards, West Carlisle	34,610
Miss Bertha Bible, Warsaw	38,720
Mrs. Mollie Graham, Cooperdale	31,850
Miss Esther Given, R. R. 1, Nellie	31,350
Miss Lulu Rahn, R. R., Brink Haven	27,320
Miss Nellie Mullett, Blissfield	23,460
Miss Rachel M. Smith, R. R. 1, Trinway	14,270

Fill Out This Blank

and mail or bring it to The Daily Age office at once.

NOMINATION BLANK
Good for 5,000 Votes.

I nominate
Miss (or Mrs) .....

Address .....

Township, ———, R F D ———
as a candidate in The Age's great $2800 contest.

My name is .....

Address .....

This nomination blank entitles the person so nominated to five thousand (5,000) votes if properly filled out and brought or sent to The Age office It is further understood that only one nomination blank entitling the nominee to 5,000 votes will be accepted by the Contest manager

Fill out the above blank at once and send or bring to the Contest Department of The Age It is good for 5,000 votes Only a limited number of nominations will be accepted, so send yours in early.

TEN VOTES

This Coupon, when neatly cut out, name and address and District properly filled in, and brought or sent to the Contest Department of The Daily Age, will count as ten votes

The Daily Age's $2,800 Contest

For Miss (or Mrs) .....

District No. .....

Address .....

NOT GOOD AFTER OCT. 7, 1910.

A SPECIAL PIANO PRIZE

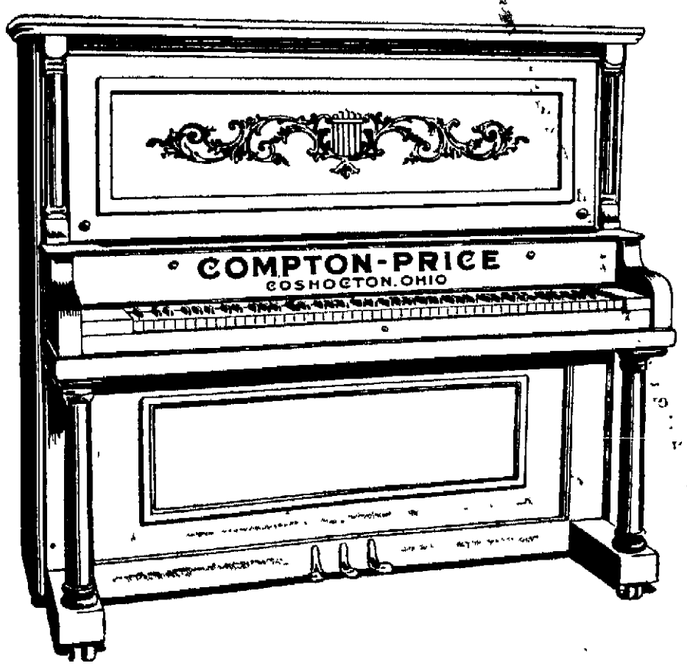

$350 COMPTON-PRICE PIANO

A $350 COMPTON - PRICE PIANO OFFERED AS A SPECIAL PRIZE FOR TWO WEEKS.

Begins Friday, Sept. 23; Ends Saturday, Oct. 8, at 9 p. m.

Here is an inducement whereby you can secure an extra prize of a $350.00 Compton - Price Piano. The Special Piano Prize, which you can see at the factory of the Compton - Price Piano Co., Orchard street, Coshocton, O., is a first class instrument and one that will appeal to the best musicians.

HERE IS THE PLAN.

The young lady residing in the territory of the contest who secures the most votes issued on **new subscriptions** turned in between the dates of Friday, Sept. 23 and Saturday, Oct. 8, at 9 o'clock p. m, will receive this special piano. Send or bring in your subscriptions to the Contest Department of the Coshocton Age as you receive them. A careful count will be kept of all votes issued on all new subscriptions during the above mentioned dates, and credit will be given you on the books as the subscriptions are secured. **The votes secured to apply on this special prize count toward the regular prizes also and do not interfere in any way with your chance of winning one of the regular prizes.** Like the other votes issued on subscriptions you do not have to publish them at once, but you may hold them and publish them at any time up to the last day of the contest, as heretofore.

A few subscriptions may win this piano. Is it worth trying? And specially since all the votes count toward winning one of the regular prizes.

The winner of this Special Prize will be determined on Monday, Oct. 10, and announced that day in The Age. The winner will receive the order for the Piano at once.

NEWSPAPER ARCHIVE®

CLOTHCRAFT Clothes are made in a sunlit factory. You have the satisfaction of knowing that your clothes were made in the lightest, brightest, most sanitary shops that modern science can build—if they bear the Clothcraft label.

The buildings in which this famous line is produced are models for the whole world. They are the ideal place for the scientific tailoring that makes possible a guaranteed All-Wool Clothcraft suit at $10 to $25.

All this is the result of sixty years of continuous development. Clothcraft is "sixty years young." In the right inside coat pocket of your Clothcraft suit you will find the Clothcraft guaranty of absolutely pure wool cloth—the non-breakable coat front—the best trimmings and workmanship—quality that gives the longest wear.

The makers sign this guaranty, and we also give it to you on our own responsibility.

Come in and see the new styles and shades correctly expressed in Clothcraft. Then consider what this guaranty means to you.

Why waste time over ordinary clothes when such an offering as this awaits you—at these prices?

B. C. SENTER

The Clothier and Furnisher

Clothcraft All-Wool Clothes $10 to $25

20

CASTORIA

The Kind You Have Always Bought, and which has been in use for over 30 years, has borne the signature of Chas. H. Fletcher and has been made under his personal supervision since its infancy. Allow no one to deceive you in this. All Counterfeits, Imitations and "Just-as-good" are but Experiments that trifle with and endanger the health of Infants and Children—Experience against Experiment.

What is CASTORIA

Castoria is a harmless substitute for Castor Oil, Paregoric, Drops and Soothing Syrups. It is Pleasant. It contains neither Opium, Morphine nor other Narcotic substance. Its age is its guarantee. It destroys Worms and allays Feverishness. It cures Diarrhoea and Wind Colic. It relieves Teething Troubles, cures Constipation and Flatulency. It assimilates the Food, regulates the Stomach and Bowels, giving healthy and natural sleep. The Children's Panacea—The Mother's Friend.

GENUINE CASTORIA ALWAYS

Bears the Signature of

Chas. H. Fletcher.

The Kind You Have Always Bought

In Use For Over 30 Years.

THE CENTAUR COMPANY, 77 MURRAY STREET, NEW YORK CITY.

IF IT'S JEWELRY IT'S AT TAYLOR'S

Autumn Wedding Gifts

Recnt arrivals comprise the newest conceits in novelies for gifts.

Our customers marvel at the splendid assortmens we carry.

Diamonds, Silverware, Cut Glass

Come in, our lines afford excellent selections.

The Taylor Jewelry Co.

GUARANTEED REPAIR WORK

Beach Building. 3 Doors East of Postoffice.

Lead for Profit AGE WANT AD

GOSSER

Member Of Potters' Executive Committee Which Met at Pittsburg.

A special meeting of the executive committee of the United States Potters Assn. was held in parlor "A" of the Ft. Pitt hotel at Pittsburg, Pa., last Tuesday when matters that are to be brought to the attention of the annual meeting of the association early in October were talked over in detail. None of the members of the committee will give any statement, but this is the first season that no tariff matters are to be talked of in years.

The executive committee of the association is composed of the following Col. John N. Taylor, chairman, of the Knowles, Taylor & Knowles Pottery Co.; W. L. Smith, of the Taylor, Smith & Taylor Pottery Co., W. Edward Wells, of the Homer Laughlin China Co., George C. Thompson, of the Thompson Pottery Co.; Edwin M. Knowles of the Edwin M. Knowles China Co., and the Knowles, Taylor & Knowles Pottery Co., Chas. Howell Cook of the Cook Pottery Co., Trenton, N. J., and the Pennsylvania China Co., of Ford City and Kittanning, Pa., Harry D. Wintringer, of the Steubenville Pottery Co., Steubenville, O.; A. M. Haddock of the Maddock Pottery Co., Trenton, N. J., Henry Brunt of the Chesapeak Pottery Co., Baltimore, Md.; Charles F. Gosser of the Pope-Gosser China Co., Coshocton, Ohio.

The report of the Art and Design committee of the association this season will very likely be made by Chas. May, of Trenton, N. J. The chairman of this committee was Josiah T. Smith of the Smith-Phillips China Co., East Liverpool, but at his request the report will be made by another. Mr. May has been asked to preform this duty, and it is understod that he will accept.

Thomas Gotham, of the firm of Gotham & Lockett well known pottery modelers has severed his connection with this firm, which has been in business at East Liverpool for six years or more, and he will leave for Los Angeles, Calif., next week where he will make his future home. The firm is known to all domestic pottery manufacturers in the country ,and recently completed all the new shapes for the new Pritt China Co., of Niles, Ohio.

Increased interest is being shown in the plan t ofurther perfect a sagger making machine which was tried several years ago in some of the western potteries. Claim is made that this machine will make more saggers in one day than several men will in the same time.

Since President Thomas Carr of the Warwick China Co., has returned to his desk at the Wheeling plant, the pottery has been in full operation in every department. J. C. Jonas has resumed charge of the western sales department of this plant, and it has shown a remarkable increase in shipments since the change took place.

Youngstown is seeking a pottery, and it is reported that liberal inducements are being offered any firm who will take up such a proposition in that city.

Harry Harris, for several years in charge of the decorating shop of the Smith-Phillips China Co., in East Liverpool, and who left that position to assume the management of the decorating shop of the Pope-Gosser plant at Coshocton, O., has just been given the management of the decorating department of the Tritt China Co's plant at Niles. Mr. Harris is well known in the Trenton and Wheeling districts, and is considered one of the "first division" decorators.

Howard Blake, secretary of the Trenle China Co., of East Liverpool, who has been ill with fever is able to be out again. He is the son of ExState Senator William V. Blake, who for many years was a resident of Trenton. The Trenel China Co. has just completed the erection of two new kilns, which gives the firm a battery of five.

So heavy is business with some of the western potteries just now that the decorating shops are being worked three and four nights a week. This is the first time such a crowding of business has occurred this year. There is a scarcity of help in some of the outside potteries now, and managers have been seeking new help in East Liverpool, but without success.

SULTAN IS HOMEWARD BOUND

Is Homesick and Finds Living In America Too Expensive.

Washington, Sept. 30.—The Sultan of Sulu is getting homesick. Also he is surprised at the high cost of living in this country. He is ready to go back to his own sun-kissed realm with the money that he has left.

"Just to think," said he mournfully to J. Werble, his secretary, "it will take us nearly two months, going as fast as we can, to get back home."

President Taft's only living royal subject left with his suite this morning and is headed straight for San Francisco, with only one stop, at Chicago.

New Position.

Harry Frymuth has accepted a position at Clyde Walters' barber shop.

Most disfiguring skin eruptions, scrofula, pimples, rashes, etc., are due to impure blood. Burdock Blood Bitters is a cleansing blood tonic. Makes you clear-eyed, clear-brained, clear-skinned.

THE THEATRE

AT THE SIXTH STREET

"The Sixth Commandment," which will be seen at the sixth street theatre on Tuesday Oct. 4, is said to strike a new note in the present day drama. The play is the work of Robert McLaughlin, a New York newspaper man. Mr. McLaughlin has taken Colonel Roosevelt's text on the iniquities of race suicide as the theme of his play. The story briefly concerns Richard Walker who is a swell to do constructing engineer in New York. His wife is a social climber and refuses to handicap her social ambitions with children. Walker desires children and the subject has become a very trying one to Mrs. Walker ,who when the play opens, is suffering with "nerves," a complaint common to women of her class. On the same night that Walker embarks for an engineering trip to foreign parts, Walker's niece, Florence Wesley who makes her home with the Walkers, confesses to Mrs. Walker that she is in trouble and that Jim Cranston, Mrs. Walker's brother is at fault. Mrs. Walker, dreading scandal and anxious to satisfy her husband's desire for children, arranges to adopt the child and pass it off as her own. Upon this conspiracy, Mr. McLaughlin has built a play which is said to ring true in accord with certain prevailing practices of our own times. By reason of the interesting types created by the author of "The Commandment," not alone have Miss Lillian Rhodes, Mr. Sully Guard and Mr. Frank Kilday splendid opportunities for displaying their art, but the other members of the company have not been overlooked in the distribution of splendid parts.

By reason of the locale of the play, the scenic investiture permits of a splendid exposition of the scene painter's art.

AT THE ELECTRIC.

There is a pair of dancing demons at The Electric theatre this week who have every body "going." They are the Fowler brothers. One of the brothers does eccentric dancing while the other dances "straight." The eccentric brother acts like a crazy man and can shake his feet like a demon. They cannot be missed.

The little playlet "A Bit of Romance," a western comedy sketch done by Inskeep and Zones is a scream. These people got one laugh after the other. The lines are funny and the comedy is rich and refned. None of the obscene enters the lines. A little thread of a plot leads through the act which adds interest to it.

Stock Company Coming

For the last four nights of next week Manager Williams of the Sixth St. theatre has engaged the Ethel Desmond Stock Co., for performances. It is said to be a company of worth and carries a fine list of plays. The company also carries vaudeville acts for specialties between acts.

As usually treated, a sprained ankle will disable a man for three or four weeks, but by applying Chamberlain's Liniment freely as soon as the injury i received, and observing the directions with each bottle, a cure can be effected in from two to four days. For sale by all dealers.

Blames Conductor For Wreck.

Bluffton, Ind., Sept. 30.—Coroner Thomas swore out a warrant for the arrest on a charge of involuntary manslaughter of Del Wilson, conductor of the southbound special Wabash Valley traction car, which is held responsible for the disaster at Kingsland Sept. 21, when 41 persons were killed.

AUTO STRUCK FENCE IN FOG LAST NIGHT

Victor Mitchell's Reo car ran into a board fence at the glass plant shortly after midnight last night owing to the heavy fog. Wm. Crouch, of Newcomerstown, and Zach Neighbor, of the Park hotel, were with Mr. Mitchell. Crouch was thrown against the wind-shield and a gash was made in his forehead. The fence was knocked down and the front end of the auto mashed.

Diarrhoea is always more or less prevalent during September. Be prepared for it. Chamberlain's Colic, Cholera and Diarrhoea Remedy is prompt and effectual. It can always be depended upon and is pleasant to take. For sale by all dealers.

Find Headless Infant.

Chicago, Sept. 30.—Discovery of the headless body of a five-months-old child beneath a warehouse at 4843 South Herman avenue revealed a murder to the police. The body is so decomposed that the police were unable to determine the sex. The head could not be found.

Sample Helps Frail Women

So many women are dragging out weary lives just because their digestive organs are weak. The result is poor circulation, nervousness and the verge of invalidism. It is often very unnecessary and the woman's own fault.

The first thing to do is to look to the welfare of your bowels. There the trouble usually lies. All physicians know that a large percentage of women are habitually constipated, and from this results indigestion, piles, weariness, etc., that women constantly complain of. But there is no use taking "female remedies" and things of that kind until you have started your bowels to moving. You will find that when the bowels move regularly once or twice a day all your petty ills will disappear. Take a good, mild laxative, tonic like Dr. Caldwell's Syrup Pepsin for awhile and you will find yourself rapidly getting better and stronger, your bowels will regulate themselves and work at stated times, and then your headaches and dizziness will disappear. Don't take strong cathartic pills or salts, but just such a mild and pleasant-tasting remedy as Dr. Caldwell's Syrup Pepsin.

You can obtain a bottle of your druggist for fifty cents or one dollar, and either size may be enough to permanently cure you. Thousands of women keep it regularly in the house and will no longer be without it, as it cured them and can be used with safety by every member of the family, down to the youngest child, but if you have never used it take the advice of Mrs. Earl S. Cox, 409 Twenty-fifth street, Moline, Ill., and Mrs. Ellen Dungan, Muncie, Ind., and send to Dr. Caldwell for a free trial bottle, as they did, and learn for yourself what it will do in your own case. That it will cure you, as it did them, there is no doubt.

Dr. Caldwell personally will be pleased to give you any medical advice you may desire for yourself or family pertaining to the stomach, liver or bowels absolutely free of charge. Explain your case in a letter and he will reply to you in detail. For the free sample simply send your name and address on a postal card or otherwise. For either request the doctor's address is Dr. W. B. Caldwell, 455 Caldwell Building, Monticello, Ill.

For sale by C. E. Anderson, Coshocton and C. M. Ferguson, Warsaw, Ohio.

Lumber

Builders' Supplies, Lime, Cement, Plaster, Slate, Sewer Pipe, Building Blocks, Rubberoid and Flintkote Roofing.

Agents for the 20th Century Farm Gate for Coshocton County.

WE HAVE WHAT YOU WANT

Coshocton Lumber Co.

BOTH PHONES 304.

Harris Hats

Fall Derby

Fall Alpine

The Best Are Here

Fall derbies or soft hats — we're impartial to the merits of either as the best of both kinds are here.

HAWES derbies and soft felts at $3 are the best and most favorably known, high grade hats, in Coshocton and vicinity. We've more new styles and colors than you'll take time to look at.

College Brand Hats $2.00

We receive new College Brands every week —this week's shipments are better in quality and variety than you have ever seen for like money here or elsewhere. Derbies or soft hats in wide or narrow brims, flat or curled brims, plain colors, fancy mixtures and black.

Among these are the old stand-bys, such as the flat brim derby and another is the narrow flat brim pearl grey telescope.

Of course the new styles in soft hats, such as the wide brim, pencil curl telescopes and the wide brim derbies, predominate, but we also have lots of the old numbers, if you prefer the same.

HATTER HARRIS TAILOR

433 Main Street

SEE Glenn O. Boyd FOR FIRE INSURANCE

Office, Hunt Building

Phones--Citizens 542, Bell 606

CHAS. W. LOOS

REAL ESTATE AND INSURANCE

Ricketts Bldg., opp. City Hall

Bell phone, office No. 576

Residence both phones No. [illegible]

"THE COMPLETE HOTEL" STATLER

NewspaperARCHIVE®

THE DAILY AGE
Founded 1826
Published Every Evening Except Sunday by
THE AGE PUBLISHING COMPANY
Selby Building. Coshocton, Ohio.

SHALL WE REPUDIATE?

Coshocton county does not sanction repudiation of its just debts. There came near being such an instance when the Ben Dickerson case was transferred to Holmes county and there was a temporary disposition on the part of this county to throw onto Holmes the expenses of the case. A similar instance has again arisen. A printing bill and lawyers' fees for the conduct of the recent attempt to erect two bridges at Coshocton are hanging in the balance. So far as can be learned no one denies that the printing was done as ordered and that the lawyers were employed in good faith by the county commissioners. When a contract is made, verbal as well as written, between gentlemen, or men of honor, it should be adhered to no matter whether either party afterward feels he has not gotten his money's worth. No private business house in Coshocton could afford not to pay a debt honestly contracted for. We do not believe an honest man in Coshocton county wants this county to repudiate these debts. Inuendoes of graft in connection therewith illy fit when the attorneys in the case are men who have lived their lives here and who stand above reproach in the business world and among their fellow men. Let there always be real economy in the conduct of the county's affairs. But let also the county be on the square in its business obligations. If we owe a debt let us pay it, and be more careful of our bargains next time.

"PROSIT"

When a man reaches the age of "three score and ten" he is presumed to have the appelation "venerable," yet the man who is doubtless Coshocton county's foremost citizen has reached that age so gently, so robust, so active in good works, and so secure in the hearts of his fellowmen that it has surprised Capt. Lybarger's host of friends to realize that he started so early in the race as 1840. His years set on his shoulders gracefully and he has retained a young heart and an agile mind—these things go most to sweeten a character. We hesitate to declare that he is 70 years old; he is rather 70 years young. He has lived his life practically in this county although his fellow citizens have several times called him to state honors. Throughout the years he has been a deep student of humanity and a leading characteristic has been to make up his mind firmly and then "stay put." Coshocton county, and hosts of Coshocton men and women, are better for knowing Capt. Lybarger; they love his cheery laugh and respect his words of wisdom. We salute you on having attained, as one of your poetical friends put it, Captain, "years of discretion," and here is hoping you may live long and prosper.

A NEEDED STREET.

The final action of council, helped by the generosity of Mrs. Reed who donates a strip of land, in opening a street from Chestnut to East Main along the Wheeling right of way, is more of a humanitarian move than seems at first sight. It has been the custom for years of people, particularly school children, to use the railroad tracks as a thoroughfare and there have been many narrow escapes from serious injury there. The street was need more, perhaps, than any improvement the hill district has received in many months. The solution of the problem is a good one.

That handful of Clevelanders who have declared if elected to the assembly they will ignore Senator Dick's primary election, forget that if he is not the candidate of his party for the senatorship, they assuredly are not legal candidates for the assembly.

Gov. Harmon shut down on race track pool selling at Cleveland, and refuses to do so at the Columbus track. This reminds one of his double barreled action on mayors at Newark and Zanesville. Judson is playing politics clear up to the handle and the people are finally getting next to him.

Senator Cummins' insurgent newspaper the Des Moines News came out yesterday with a bitter attack on Roosevelt and said the country would be better off if he had remained in Africa. The colonel's brogan must have trod on Cummins' corn.

Three Newark rioters have made up their minds that they really did riot that awful night and have changed their pleas. Maybe some more of them will think it over, now.

The man who gets up early enough to find it, ought to discover a little frost on the pumpkins these mornings.

These are good days to prepare for winter, and have things patched ready for cold weather.

Columbus street cars again are bumping the bumps. The dynamiters are again at work.

Digestion and Assimilation.
It is not the quantity of food taken but the amount digested and assimilated that gives strength and vitality to the system. Chamberlain's Stomach and Liver Tablets invigorate the stomach and liver and enable them to perform their functions naturally. For sale by all dealers.

A Massachusetts man fell and broke his leg while turning to look at a hobble skirt; they're too dangerous to be tolerated.

Walker & Lawrence
Insurance
Phone 1102

Our 1st **ANNIVERSARY** Our 1st

SALE Means Big Savings For You

Our first business year in Coshocton has ended—a year of complete triumph —our endeavors have been crowned with success. WE ARE HERE TO STAY—the same patrons who welcomed us at our opening have continued to support us and each succeeding day has brought us added customers and friends

We Wish to Show Our APPRECIATION

and owing to our operating eight stores and buying in immense quantities we are enabled to do so in

DOLLARS AND CENTS

IT'S A SHORT STORY:—We bought for this season with your interests in view—every dollars worth of merchandise you purchase here will show you how much we have appreciated your support and how well we merit your future patronage.

Anniversary Sale Offers Exceptional Values in

Boys' Suits and Overcoats

We have accomplished our aim to combine style and service. The patterns and models are the best the market affords. The service is guaranteed — there is no doubt though— for the cloth and workmanship are "perfection."

SUITS AND OVERCOATS in good dependable fabrics, greys, browns and blues, well made, well lined. Others get $3.50 for this grade, at..... $2.50

SUITS AND OVERCOATS that compare with most $4.50 and $5.00 grades. They are all wool and all styles in every desirable pattern, at..... $3.50

SUITS AND OVERCOATS that are finished equal to men's clothing, fit and finish perfect. These garments are really worth the $6.50 others ask. See ours at..... $5.00

Reasons Why You Should Trade at The Buckeye

1st—We are among the largest buyers in the commercial world, which enables us to sell our merchandise as low in price as any store on earth.

2nd—We are here in Coshocton and we guarantee our goods. If cause for complaint should arise you can see us any time.

3rd—
We mark our merchandise in plain figures—at the price for which we sell it—that's why our patrons place confidence in us—ONE FAIR PRICE TO ALL—A child of four years can obtain the same values for the same price as an older person. CASH IS KING. You pay no other man's debts here. We sell for cash.

MEN'S CORDUROY PANTS
Peg top style belt straps, flaps on hip pockets, side buckles and cuffs on bottoms, at..... $1.69

What Our Anniversary Sale Means to Economical Clothing Buyers

We inaugurate our Anniversary Sale merely to show our appreciation and to demonstrate to you the advantages to be obtained in dealing here. The clothing we sell you is equal in all respects to much higher priced lines. We sell our merchandise under our own guarantee. We have built up an enviable reputation and we mean to maintain our lead as "THE BUSY STORE" — the store of honest business principles.

WE KEEP YOUR CLOTHES PRESSED FREE FOR ONE YEAR

Suits and Overcoats
FOR MEN AND YOUNG MEN
good wool fabrics. Clothes made to retail at $12.50. All new styles in every desirable color. Your sense of economy will show you the unusual values. Our buying ability allows us to offer them at..... $7.50

Suits and Overcoats
FOR MEN AND YOUNG MEN
in Blues, Greys, and Browns, cut in two or three button coats. Neat patterns and serviceable clothes. Our clothing at this price is equal to all $12.50 grades shown elsewhere. You'll be surprised at our showing at..... $10.00

SUITS AND OVERCOATS
FOR MEN AND YOUNG MEN in the season's latest novelties. Pure wool and well made. You will find the same patterns and styles that others ask $15.00 for These suits ar guaranteed and are really exceptional values at..... $12.50

Suits and Overcoats
FOR MEN AND YOUNG MEN, all hand tailored. Perfect fitters. Best of lining and trimmings. Pure wool, the latest effects in greys, browns and blues. The best $18.00 values shown anywhere. See them at..... $15.00

SUITS AND OVERCOATS
FOR MEN AND YOUNG MEN. Equal in all respects to custom made. Equal to any $20 or $22.50 grades on earth. You cannot do better or be better dressed than by purchasing one of these at..... $18.00

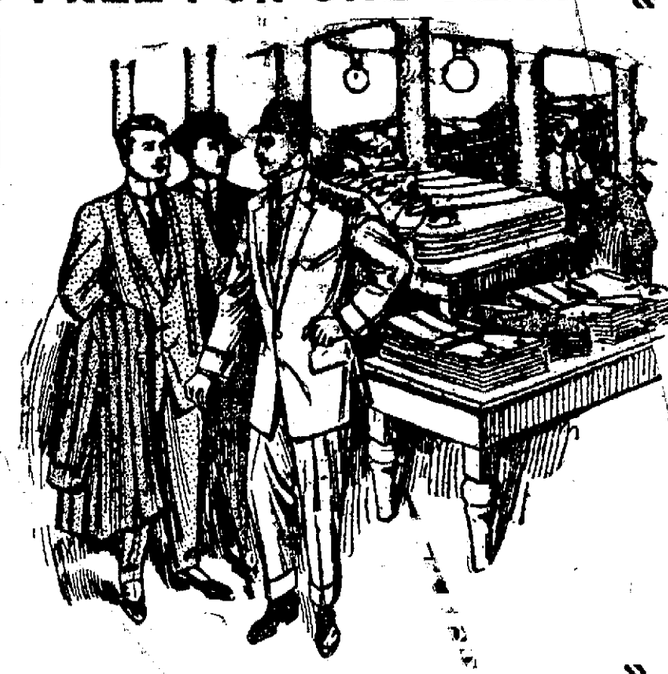

SPECIALS . . .

10c Canvas Gloves.....4c
10c White Handkerchiefs 4c
25c Neckwear 19c
$1.50 WRIGHT'S Underwear 98c
48c for Sweater Coats worth 75c.
98c for Sweater Coats worth $1.25.

SEE OUR DISPLAY WINDOWS
"Come with the Crowds to the 'BUSY STORE'"

Your money Back For The Asking

THE BUCKEYE

The Home of Good Clothing

"Eventually Your Clothier s"

50 Dozen Four-in-Hands
in the best grades of Silk in wide open end ties. The best finished 50c value on earth. We purchased the entire reserve stock from a large manufacturer. We are going to close them out quick. Get yours at..... 37c

SAYS UNCLE HIRAM

The best consolation at having to buy a new overcoat is that the cold weather kills the flies. Most of the baseball teams will begin to win the pennant again from October to May.

SAGE OF THE AGE

Pumpkin pie will soon resume its place on the dinner table.

It is said that the Sultan of Sulu eats pickles with his ice cream; otherwise he is normal.

If the fruit dealers cannot be induced to keep fruit off of the sidewalk, maybe it may be necessary to kill all the dogs in town.

Wonder if John Adams will say anything about local politics in his speech at Zanesville?

Farewell, September, a long farewell!

What's the latest dope on Howard Christy and his wife? Is this the day they make up or is this the day they are mad again?

The frost will be on the pumqkin, provided Jack can locate the pumpkin.

THE POLICEMAN'S FRIEND.
Likewise the friend of every man and woman who is kept constantly on their feet, and suffers from callouses and corns. The one painless remedy is Putnam's Corn and Wart Extractor; it acts in twenty-four hours, and never fails to uproot the corn, root and branch. Satisfaction guaranteed with a 25c bottle of Putnam's Painless Corn and Wart Extractor.
Manufactured by N. C. Polson Co., Buffalo, N. Y. Sold in Coshocton by C. R. Anderson and Smith's drug store.

TEN YEARS AGO

From The Age of Sept. 30. 1910.

Dr. C. F. Hutton moved today from Chestnut street into the residence on South Eighth street formerly occupied by C. M. Pullen.

A construction gang of the United States telephone company numbering about 50 men arrived in the city Saturday evening working from the east and spent Sunday at the Empire hotel. Another gang working from the west is expected to arrive here during the week.

Dr. and Mrs. W. C. Frew left yesterday for New York having completed their plans for a delightful trip of two months through Europe. They will sail from New York in a few days for London and will visit the principal countries of Europe including Turkey and Greece.

The Coshocton high school and Millersburg football teams will clash on the gridiron at Riverside park Saturday afternoon. The teams met twice last year and broke even and Friday's game will be the rubber.

Trades council has changed the time and place for its meetings. Instead of meeting the first and third Monday night of each month in Almack's hall, Walnut street, the meetings will be held the first and third Wednesday night in the Ricketts' hall opposite the mayor's office.

A merry party of young people enjoyed pleasant drive to Walhonding Sunday and took dinner there. Those who went were: John Ricketts, M. A. McConnell, W. C. Bryant, Frank A. Lawrence, Miss Shirley Fisher, Miss Jennie Wilson, Miss Blanche Moore of Cambridge, and Miss Lucy Timms of Columbus.

You will be proud to tell your friends of this the oldest American Dentifrice.

SNYDER'S GROCERY
Special for a few Days
California Hams 13 cents pound
Genuine Dutchess Pears, 50c peck
Our famous 20c Coffee is still in the lead
The Snyder Grocery Co
Both phones 21
238 W. Main St.
GOLD MEDAL FLOUR

NEWSPAPER ARCHIVE®

SOCIETY

Dance Was Well Attended.

The dance which was given Thursday evening in Forbes' hall by L. O. Dawson, Louis Glauque and Wm. Corder was a most enjoyable event. The affair was attended by about 80 people. Music was furnished by Parker's orchestra of Columbus.

Supper at Mrs. Batch's Home.

Mrs. Rose Batch will entertain with an informal little supper party Friday evening at her home on Main street, favoring Mrs. Laura B. Cherry of Mansfield. Her guests will be Mrs. Cherry, district inspector of the W. R. C, Mrs. Cora Renner, secretary of the local W R. C., Mrs Flora Love, the local treasurer, and Mrs. E. A. Carnahan

Mrs. Funk Entertains the W. W. A. W. Club.

Mrs. Paul Funk is entertaining the W. W. A. W club of Warsaw Friday at her home on South Third street. The ladies came down Friday morning on the flyer, and will return this evening. Those who are enjoying the occasion are Mrs. Dick Walker, Mrs. Riley Cox, Mrs Steryl Shaw, Mrs. Joe Harris, Mrs. John Wright, Mrs. John Strome, Mrs Lytton Thompson, Mrs L D Bowers, Mrs Orland Foster and Miss Lydia Gauchaut of Indiana, who is visiting Warsaw relatives.

Dinner Party Near Fresno

Mr and Mrs Allen Wier entertained the following guests Thursday at their home near Fresno, in honor of Mr and Mrs A L. McCaskey of Newport, Ore., S. M Hamilton and family of Coshocton, J. E. Hamilton and Albert Hamilton and their families, Mrs. Edward Smith and Mrs Fisher of Fresno.

Felicitations Plentiful On His Birthday

The 70th birthday of Capt. E. L. Lybarger celebrated at his home in Warsaw Thursday, of which mention was made in The Age of that date, was an occasion of much felicitation In the late afternoon when Major Thomson of Coshocton, made a neat speech and presented the handsome leather chair to the host, the latter responded in one of his usual eloquent and hearty talks. Other addresses were given extemporaneously by Col Rhodes, of Clyde; Judge Duncan, Parson Hunt, Capt. Compton. Judge Hunt and C B. McCoy.

The great feast of the day which was in charge of the ladies of the Presbyterian church was the central event. The ladies were assisted in the serving by the Misses Mary Dean, Marie Frederick, Mabel Shaw, Lucile McNeal, May Strome and Amber Kuhn.

The guest list was as follows: Col. and Mrs. Metham and Mr and Mrs. McNabb, of Nellie

Mr. and Mrs. James Wilson, Mr. and Mrs. Stephen Ensley, Mr. and Mrs. John Funk, Mr. and Mrs. Elmore Wright, Mr. and Mrs. Sam Beck, Mr. and Mrs. John Stanton, Mr. and Wernet Reese, of Warsaw

Mrs. Lind Wolf, of Keene

Mr. and Mrs. Silas Lanning, Mrs. Louisa Hagelbarger, Mr. and Mrs. L. D. Smith, of Spring Mountain.

Mr. Clayton Brillhart, of Texas; Mrs. Martha Emerson, of Idaho; Dr. and Mrs Porter and Mr. and Mrs. J. R. Lybarger, of Danville; Mr. and Mrs. John T. Mack, of Sandusky; Mr. and Mrs. U. G. Brillhart, of Newark; Mr. and Mrs. Duncan, of Killbuck, Col. and Mrs. Rhodes and Mr. and Mrs. Mallernee, of Clyde.

Mr. and Mrs. C. H. Geidel, Mr. and Mrs. Seth M. Snyder, Mr. and Mrs. A. T. Thomson, Mr. and Mrs. R. C. Snyder, Judge and Mrs. C. B. Hunt. Mayor and Mrs. George Cassingham, Rev. Dr. and Mrs. W. E. Hunt, Judge Duncan, Fred Timmons, John Hay, Mrs. Corwin McCoy, Miss McCoy, Miss Iva McCoy, C. B. McCoy, Mrs. J. J. Rose, Miss Phyllis Rose, Mrs. J. C. Pomerene, F. E. Pomerene, Mr. and Mrs. Thos. McConnell and Capt. J. M. Compton, of Coshocton.

Here are two clever little poems that were sent the Captain, and which were read to the assemblage together with the clever effusion printed Thursday from the pen of Wm. Miller, of Dresden:

The first one is from Nelson Williams, of Hamilton, and read:

In these days of Teddy Roosevelt,
When all evil must be killed,
We have wondered just what moment
Your old carcass might be stilled
But we pray his lance may miss you,
And when smoke from battle clears
The pure waters of Walhonding
May preserve you for many years

Another was headed, "Dedicated to a Rural Friend of Leander Burdick, by Wm. H. Maher," two friends of the captain's from Cincinnati, and read:

Your natal day arriveth when all that's in you striveth to make you think that now, at last, you've attained the years of sense The future beckons to you with promise that ensures you a life-time full of honor and a fortune most immense

Let me gently though, remind you that the years you leave behind you were full of boyish notions that will not do for men; and you should now be ready for a man's work, strong and stern, for you reach the age of manhood when you touch threescore-and-ten.

We men of wider knowledge have watched you through your college years of waiting and of woe, and we offer you sincerely, and hope you'll use it freely, such fatherly asistance that you need as on you go.

We hope you'll put behind you all the follies that remind you of the blunders and mistakes you made both with your tongue and pen, and will look on life with gravity and meet fortune with such suavity that all will see you now have reached your three score years and ten

Goes East to Visit Before Returning Home.

Mrs Jacob Mosier, who has been a guest at the home of Mrs. McClure on Main street, left Friday for Connellsville, Pa., Cumberland, New York and Atlantic City, and Baltimore, where she will visit, before returning to her home in Olathe, Colo.

Will Spend Sunday in Trinway.

Misses Eleanor Cox and Angela Hollingsworth will spend Sunday in Trinway with friends

Move to Orchard Street.

W W. Bechtol and family have moved from the Crowell property on South Fourth street to the residence on Orchard street formerly occupied by Rev. White, pastor of the U. B. church.

Fourteen New Members Into Young Ladies' Sodality.

Fourteen new members were taken into the Young Ladies' Sodality of the Catholic church Thursday evening, and in their honor a reception was given at the Knights of Columbus hall. Cards, music and dancing were enjoyed during the evening and refreshments were served The new members are Misses Mary McManus, Nora Colopy, Louise Hartman, Helen Brucken, Celia Mott, Helena McManus, Della Brucken Teresa Brucken, Margaret Carton, Christina Rittman, Marie Hare, Agnes Scherrer, Mollie Duffy and Gertrude O'Brien.

Will Move From Roscoe.

Ellsworth Le Retilley and family of Roscoe will move next week from Roscoe to their new home on Hamilton avenue, Coshocton.

Taffy Pulling Friday Evening.

Mrs. Will Lang will entertain with a taffy pulling Friday evening at her home on North Fourth street. Her guests are to be Miss Anna Lang, Miss Laura Geils, Miss Elsie Miller, Agnes Carton, Alma Graepar, Beulah Darnes, Emma Graepar and Emma Williams

Will Return from Point of Pines.

Mrs. Frank E. Pomerene who has spent the latter part of the summer at Point of Pines, Lake Huron, in northern Michigan, will arrive home tomorrow afternoon

King's Heralds Meet Tomorrow.

The King's Heralds of the M. E church will meet tomorrow afternoon at 2 o'clock at the home of Miss Catherine Snyder on South Fourth street

Young People's Society Makes Money at Social.

Between $50 and $60 were taken in at the chicken supper which was given Thursday evening by the Young People's socity of the German Evangelical church. The attendance was splendid, and the members of the society are very well pleased with the result of their hard work in making arrangements for the affair

Gleaners Met Thursday Evening.

The Gleaners of the First Christian church held their regular monthly meeting Thursday evening with Mrs Benjamin Dawson at her home on South Lawn avenue There were 34 present, and the receipts for the evening were $40 This closed the year's work, the total amount for the year beng $250. A short program was renedied. The hostess served dainty refreshments.

Parent-Teacher's Club to Meet This Evening.

The Parent-Teacher's club, which has not held regular meetings for more than a year, will meet Friday afternoon. The meetings are to be held in a different manner from former years. Previously, all of the parents and teachers met together at the library, or, at the high school building. The plan did not prove highly successful, so this year the first meeting, at least, will be held at each of the buildings. For example—the parents of the children who attend the Sycamore school will meet with the teachers of the school at that building, and so on, all over the city A large attendance at all of the meetings is hoped for. The organization is a worthy one, and should meet with much encouragement.

Postpone Meeting of Woman's Auxiliary.

The meeting of the W. A. of the U B church which was to have been held Thursday evening at the church, has been postponed until next Thursday evening.

Bridge and Pedro at Country Club.

Thursday evening was "Club Night" at the Country Club and all who were present enjoyed an unusually delightful evening. The house was decorated with autumn wild flowers. Bridge and pedro were played during the evening. A chile supper was served by the hostess, Mrs. Ernest Smith, and her assistants Out of town guests were Mrs. John White, and Mrs. Mina Doubet of Peoria, Ill., Mrs Stimson and Mrs. Adams of Kalamazoo, and Mrs. Wm Lindsay of Chicago, who are guests of Mr. and Mrs. J. A. Compton; Mrs. Lee Davis, of Columbus, Mrs. Jas. Wilson of Cleveland, the guest of Mr W M Smith, Mr. and Mrs. Cline who are visiting Mr. and Mrs. C. K Clemens.

Celebrated His Birthday Thursday.

L. E. Sheppard of the Criterion celebrated his birthday Thursday He has stopped counting the years and celebrates for the mere form of the thing. Two years ago when he refused to make known his age a party of his friends kidnapped him and in the rough usage he was given two ribs were broken. He is looking out for them this year

President's Day of Historical Club.

The following invitations have been issued by the Historical Club:

Mrs Howard Miller, Mrs H D Beach, Mrs I T. Smith, Mrs. F C Trottman and Mrs C. M. Scherer
At Home
October 3, 1910 742 Main-st
3:00 p m

Monday, Oct 3 is President's Day of the club, and the meeting is to be held at the home of the president, Mrs. Miller. The affair throughout is to be very informal, but the hostesses are planning a most delightful afternoon A program is to be given Each hostess has the privilege of inviting one guest who is not a club member

Colored Missionary Socity Meets.

The missionary society of the African M E. church met Thursday evening with Mrs Isaac Liggens. The following program was given:

Scripture reading, Mrs. Liggens
Recitation, Clara Lewis.
Solo, Eva Otey
Reading, Delbert Page.
Solo, Miss Lulu Gardner.
Closing remarks, Mr Harris.

Mr and Mrs John Marquand of Illinois are visiting Mr and Mrs. J W. Wheeler of Conesville

H. W Wheeler of Jewell City, Kansas, is visiting at the home of his parents, Mr. and Mrs. Caleb Wheeler of Nellie

Mr and Mrs Ed Tish of Nellie are visiting in Mt Vergon and Danville

Mrs. John Hagans and Mrs. R R. Hagans of Nellie shopped in Coshocton Friday

Arthur LeRetilley and Jay Cullison spent Thursday evening in Warsaw

Chas Hamilton, general passenger agent for the W & L E, was in the city Friday

Joseph Geltings of Pittsburg was in the city on business Friday

Miss Tillie Hugo, a member of the office force in the American Art Works, Cincinnati office, is in Coshocton visiting

C H. Francis of Chicago, an American Art Works' traveling salesman, is in Coshocton on business.

Special for Saturday, Oct. 1, $2.98 and $3.98 hats at Lang's.

Too Late to Classify

FOR RENT—Three unfurnished rooms, corner Vine st. Call Bell phone 673. 30-6

FOR RENT—Room, gentlemen preferred Everything new in room and everything modern North and Oak streets 30-6t

Special for Saturday, Oct. 1, $2.98 and $3.98 hats at Lang's.

ROYAL BAKING POWDER

Absolutely Pure

The only baking powder made from Royal Grape Cream of Tartar

No Alum, No Lime Phosphate

Sweater Coats of All Kinds

all colors —all sizes — and all prices await your inspection at Ransom's. Sizes range from those for the wee tot and children up to those for young ladies and grown-ups. A Sweater Coat is quite necessary these cool evenings and mornings for one's comfort and health — when you start out to get these "comfort makers," wouldn't you rather make your selection from the largest and best assorted line in town? We believe you would and that's why we say — COME TO RANSOM'S. You'll find here every good style in all the popular shades and you'll find them priced decidedly low. The price range is from 50c to $10 with remarkable values at

50c, $1, $1.50, $2, $2.50, $3, $3.50, $4, $5

New Lot **Persian Waisting Silk** Special, a yard **$1**

SPECIALS IN SILK WAISTS

Another fortunate purchase makes possible the offering for Saturday of 10 doz. Taffeta Silk Waists at prices ridiculously low: For instance, we offer:

One lot of Black Taffeta Silk Waists, new style, good quality silk, sold everywhere at $3.50 and $4 at the special low price **$2.98**

One lot of Black, Grey and Colored Silk Waists, splendid quality Silk, stunning models, and worth $4, $4.50 and $5, Saturday special $3.50

Space forbids an adequate description of these Waists — suffice it to say they are up-to-the minute in style and that their quality is all that could be asked. We'll leave it to you as to whether the prices are low or not. To see them is to buy them — see them tomorrow—Saturday.

Special Lot of Ladies' Sateen Waists

Black only, sturdy quality and attractive styles. Excellent wearing Waists and specially priced **$1.00**

Good assortment left for Saturday's selling. SEE WINDOW DISPLAY

Coshocton's Busiest Store

The Ransom Dry Goods Company

"Foremost in Dry Goods"

Coshocton's Best Store

Hay's Hair Health

Never Fails to Restore Gray Hair to its Natural Color and Beauty.

No matter how long it has been gray or faded. Promotes a luxuriant growth of healthy hair. Stops it falling out, and positively removes Dandruff. Keeps hair soft and glossy. Will not soil skin or linen. Will not injure your hair. Is not a dye. $1 and 50c. bottles at druggists, by mail $1 or 60c. Send 2c. for free books "The Care of the Hair and Skin." Hilo Hay Spec. Co., Newark, N.J., U S A., and Toronto, Ont., Canada. Hay's Lily White Cream beautifies the complexion, prevents wrinkles, sunburn, freckles, pimples, blackheads. Not greasy or gritty. 25c. 50c. Drug & Dep'ts. Send 10c. for sample tube.

SIEGRIST & WILLIAMS
C. E. ANDERSON

Miss Mary Gage Mortley
MEZZO-SOPRANO
Concerts — At Homes
Voice Culture and Singing
313 South Third st. Coshocton, O.
21-12t

New Black Suede for Ladies

A very pretty shoe built on a new short toe last, with high military heel, medium weight sole and made from jet black suede.

Price $4.00

Brendel's
FITTERS OF FEET

Success

is impeded by any habit which prevents clear thinking

The recoil from coffee drinking does handicap clear, succuessful thinking.

Try a change from coffee to well-made

POSTUM

It contains all the rich food elements in wheat; but no caffeine, the poisonous drug in coffee.

If you can use a clear thinker, try Postum 10 days—

"There's a Reason" and by Grocers

Postum Cereal Co. Battle Creek

MORE PINKHAM CURES

Added to the Long List due to This Famous Remedy.

Oronogo, Mo.—"I was simply a nervous wreck. I could not walk across the floor without my heart fluttering and I could not even receive a letter. Every month I had such a bearing down sensation, as if the lower parts would fall out. Lydia E. Pinkham's Vegetable Compound has done my nerves a great deal of good and has also relieved the bearing down. I recommended it to some friends and two of them have been greatly benefited by it."—Mrs. MAE MCKNIGHT, Oronogo, Mo.

Another Grateful Woman.

St. Louis, Mo.—"I was bothered terribly with a female weakness and had backache, bearing down pains and pains in lower parts I began taking Lydia E. Pinkham's Vegetable Compound regularly and used the Sanative Wash and now I have no more troubles that way."—Mrs. AL. HERZOG, 5722 Prescott Ave., St. Louis, Mo.

Because your case is a difficult one, doctors having done you no good, do not continue to suffer without giving Lydia E. Pinkham's Vegetable Compound a trial It surely has cured many cases of female ills, such as inflammation, ulceration, displacements, fibroid tumors, irregularities, periodic pains, backache, that bearing down feeling, indigestion, dizziness, and nervous prostration. It costs but a trifle to try it, and the result is worth millions to many suffering women.

Barker (BRAND) Collars

LINEN Collars AND Cuffs

Barker Brand Collars

Are Real Linen, WARRANTED. Beware — most Collars are cotton. A collar not stamped "Linen" is cotton. Cotton Collars get hard, crack and fuzz out.

"LINEN COLLARS"

Are marked "Linen", they are, and remain soft and pliable. BARKER'S BRAND of Collars are warranted Linen and will out wear any two ordinary collars. Our argument is the stamp "WARRANTED LINEN." If you pay the "linen price" 2 for 25c, why not get the LINEN VALUE?

Do not accept cotton collars, when you can get BARKER brand Collars, guaranteed linen at the same price. The finish on BARKER brand linen collars is the same after it is laundered as before.

We carry the most complete line of collars in the city.

Hack & Wisenburg

"CORRECT DRESS FOR MEN"

SEE WINDOW DISPLAY

THE HOME OF HART, SCHAFFNER & MARX GOOD CLOTHES VALUE

SEE WINDOW DISPLAY

NEWSPAPER ARCHIVE®

Instant Relief For Sore Feet

Sore Feet, Tender Feet and Swollen Feet Cured Every Time. TIZ Makes Sore Feet Well no Matter What Ails Them

Policemen all over the world use TIZ. Policemen stand on their feet all day and know what sore, tender sweaty, swollen feet really mean. They use TIZ because TIZ cures their feet right up. It keeps feet in perfect condition.. Read what this policeman has to say: "I was surprised and delighted with TIZ for tender feet. I hardly know how to thank you enough for it. It's superior to powders or plasters. I can keep my feet in perfect condition. Believe in my earnest gratitude for TIZ. I am a policeman and keep on my feet all day."—Emzy Harrell, Austin Texas.

You never tried anything like TIZ before for your feet It is different from anything ever before sold

TIZ is not a powder. Powders and other foot remedies clog up the pores. TIZ draws out all poisonous exudations which bring on soreness of th feet, and is the only remedy that does. TIZ cleans out every pore and glorifies the feet—your feet

You'll never limp again or draw up your face in pain and you'll draw up your face in pain and you ll forget about your corns, bunions and callouses. You'll feel like a new person

TIZ is for sale at all druggists at 25c per box, or it will be sent you direct if you wish from Walter Luther Dodge & Co, Dodge, Bldg, Chicago, Ill.

Recommended and sold by C. E Anderson.

RAID BUCKETSHOPS IN SEVEN CITIES

New York's Department of Justice Renews Its Activities.

New York, Sept. 30.—The brokerage firm of B. H. Scheftels & Company, 44 Broad street, one of the biggest curb houses in the country, was raided by the police Scheftels and half a dozen of his clerks were placed under arrest and taken away in patrol wagons. It was stated that the arrests were made for violation of the national anti-bucketshop law.

Simultaneously raids were also made on offices of the firm at Philadelphia, Providence, Milwaukee, Boston, Chicago and Detroit, the local manager at Chicago only being arrested, and R E. Waterman, Detroit manager, being held to be sent to New York.

The most prominent members of the firm arrested in New York were Simon Jacob Herzig, alias George Graham Rice, an ex-convict, George Sullivan, alias Red Sullivan, and Bernard H. Scheftels.

George Graham Rice, the practical head of the Scheftels firm bobbed up in that capacity after he and Nat Goodwin, the actor, had exploited the Rawhide Coalinon stock in Goldfi

WALTER BROOKINS

Young Aviator Takes Hand at Smashing Some Records.

LUTHER LEAGUE NAMES DELEGATES TO CONVENTION AT PITTSBURG

J. H. Moist, of Coshocton, Re-Elected President at Baltic Thursday.

President—J. H. Moist, Coshocton.

Convention Secretary—Mrs. Clara Lane, Zanesville.

Corresponding Secretary—Mrs. McConnell.

Treasurer—Chas. Bluthart, Zanesville.

These officers were elected at the tenth convention of the Luther League at Baltic, Thursday. Almost a hundred delegates and visitors were present.

The following were elected delegates to the national Luther league convention to be held in Pittsburg in October: Mr. J. H. Moist, Coshocton; Rev. E. J. Kuhlman, Baltic; Mr Sawyer, Ashville. The president, Mr. Moist, of Coshocton, addressed the convention on his experience of a trip abroad, especially in the church life and the Luther places in Europe. The hearers found them exceedingly interesting.

Alternates—Rev. C. P. Weiskotten, Roseville; Mr. Pace, Adamsville, Mr. Charles Bluthart, Zanesville.

The Luther league of Coshocton was represented by Miss Florence Adams, Miss Elizabeth Regula, Mrs. Wm. Thresh, Mrs. Albert Snyder, Ira Miller, Truman Thresh and J. H. Moist Eleven leagues were represented by delegates present. One new league was received.

Rev. Dr A. B. Markley, pastor of St John's church, Zanesville, preached the opening sermon.

The afternoon session was opened by Rev C P Weiskotten with devotional services. The convention immediately entered on the study of the practical subjects of the program, viz—things that would produce greater spiritual strength.

Miss Mary Simon of Lancaster read a paper on more thorough indostrination in school and cathechetical class.

She was followed with a beautiful trio by Miss Ada Schnearer, Mrs J. M. Rinehart, Miss Amanda Rinehart.

Miss Elizabeth Regula of Coshocton presented what better social conditions might do for greater spiritual strength. The social is the buffer between the world and the spiritual life. It must be christianized that it may minister good both to the world and christian. The social character is too often, frivolous, unchristian, degrading Each league should have a social committee who should seek to introduce a good and elevating social life among members, both in and out of church The social life should lead toward the church, not away from it.

Miss Eva Kildow of Roseville read a paper on "More Care in the Assignment of Work" The Luther league has for its motto a most democratic saying "Of the Church, for the church, by the church"

Rev J B Booker of Tuscarawas read a paper on "How to Promote the Activity of Our Leagues"

A duet, "God is Love" by Miss Ada Schnearer and Miss Maud Forney followed

The evening session was begun with devotional service by Rev E J J Kuhlman, Baltic. The evening address was made by the Rev. E. F. Ritter of Lancaster on the subject, Luther and the young people of our church.

The closing address was made by Dr. A. B. Markley.

The extension committee was composed of John Sawyer, Ashville; Mrs. Spillman, Lancaster; Chas Dresher, Baltic, and the credential committee of Miss Ethel Mast, Zanesville; Miss Eva Gildow, Roseville; Miss Hattie Hagerstrand.

CLUBS TO BANQUET PRESIDENT TAFT

Republican Organizations Meet in New York—Trainload of Delegates.

New York, Sept. 30. — When the National Republican league convention opened in Carnegie hall this morning, one of the leading features of the meeting was the presence of a trainload of delegates from the Taft clubs of Georgia, headed by Henry S. Jackson of Atlanta. Mr. Jackson and his followers are trying to carry Georgia in 1912 for the Republican ticket.

The same movement will be represented at the convention by a large delegation from North Carolina headed by Congressman J. Moorehead and B. Frank Mebane.

The movements in which the Georgians and the North Carolinans are engaged in are not confined alone to the Republicanizing of the south, but to securing the southern delegation to the 1912 convention for President Taft. President John Hays Hammond will make an address. Colonel Roosevelt will talk on "Young Voters" at 4 o'clock. The principal feature of tomorrow's session will be a speech in the afternoon by Representative Nicholas Longworth.

Tomorrow afternoon a reception to President Taft will be had at the Republican club. The convention will wind up tomorrow night with a banquet at the Hotel Astor for President

The Clove Tree.

The limbs of the clove tree being very brittle, a peculiar four sided ladder is used in stripping the tree As fast as the buds are collected they are spread in the sun until they assume a brownish color, when they are put into the storehouse ready for market.

GOOD WAY TO USE HYOMEI FOR CATARRH

Besides breathing through the inhaler a few times a day, many catarrh sufferers write that they find inhaling HYOMEI (pronounce it High-o-me) from a bowl of steaming water each night before retiring a great aid in curing stubborn cases.

Try it, it's very simple; gives quick relief and makes you breathe easier.

Fill a bowl half full of boiling water, pour into the water a teaspoonful of HYOMEI, cover head and bowl with a towel, and breathe through nose and mouth the pleasant, medicated, antiseptic and healing vapor that arises

This method relieves that stuffiness at once, and makes your head feel fine.

You can get a bottle of HYOMEI at C E Anderson's and druggists everywhere, for only 50 cents Ask for extra bottle HYOMEI inhalent

But bear in mind that a HYOMEI outfit which includes inhaler and bottle of HYOMEI costs $1

HYOMEI is guaranteed by C E Anderson and ddruggists everywhere to cure catarrh, sore throat, coughs, asthma and croup, or money back. Try it on that generous basis.

Here is a Remedy That Will Cure Eczema.

"WE PROVE IT"

Why waste time and money experimenting with greasy salves and lotions, trying to drive the eczema germ from underneath the skin when the C. E. Anderson drug store guarantees ZEMO, a clean liquid preparation for external use to rid the skin of the germ life that causes the trouble? One application will relieve the itching and often times one bottle is sufficient to cure a minor case of eczema.

In over 2,000 towns and cities in America, the leading druggist has the agency for ZEMO and he will tell you of the marvelous cures made by this clean, simple treatment. ZEMO is recognized as the cleanest and most popular treatment for eczema, pimples, dandruff and all other forms of skin or scalp affections whether on infant or grown person. Will you try a bottle on our recommendation?

BROOKINS

Wins in Long Flight—Sails From Chicago to Springfield in Seven Hours—Several Records Broken.

Springfield, Ill, Sept. 30.—Fifty thousand spectators cheered when Walter Brookins, the aviator, landed at the state fair ground after making the flight of 185 miles from Chicago in 7 hours and 10 minutes, stops included. The actual time in the air was 5 hours and 41 minutes and his average speed for the distance, stops eliminated, was about 32 miles an hour. Brookins arrived in Springfield two minutes ahead of the special train with which he had raced from Gilman.

In accomplishing this feat he won the $10,00 prize for which he was striving and demolished two records, one of them the world's record for continuous cross country flights and the other the American record for sustained flight

Barely Missed Third Record.

A third record, that of the longest sustained flight ever made in the world, barely missed being made by the young man from Chicago, a piece of bad luck forcing him to descend to the ground a second time just beyond Mount Pulaski. This was 88 miles from Gilman, where a first stop was made Brookins' second stop of the day, at Mount Pulaski was a brief one, the aviator being down only 26 minutes

First of the records to be demolished by Brookins was Hamilton's American cross-country record from New York to Philadelphia. This was surpassed when Brookins went over Mount Pulaski, 88 miles from Gilman, this distance being two miles greater than the mileage record of Hamilton

The second record was hung up by Brookins when his total distance traveled from Chicago exceeded 141 miles, set up by Glenn Curtiss in a flight from Albany to New York, as the world's record for a continuous flight between two geographical points, including necessary stops.

Mrs R. M Temple and Mrs F E Pomerene return Friday from northern Michigan where they have been for several weeks.

Rubber Stamps and Stencils at The Age office.

Doings In Ohio

Live News From All Parts of the Buckeye State

Hear Sermons in Bed.

Eaton, O., Sept. 30.—The First Christian church here has installed a large transmitter on the pulpit. Wires are connected with this, so that stay-at-homes and sick church members may hear the Sunday sermon without coming to church. Several members of the congregation who are ill are delighted with the innovation.

Coal Operators Make Statement.

Columbus, O., Sept. 30—Operators of the Crooksville coal district have prepared for publication a general statement of their position in the existing controversy between them and their operatives. The chief point made is that the employers are willing and ready to arbitrate and that the employes are unwilling to do so.

Robbed on Streetcar.

Columbus, O., Sept. 30.—One of the most profitable and successful cases of pocket-picking that has occurred in Columbus for some time took place on a streetcar. The victim was J. W. Riley, a prominent horse dealer of Cambridge, Mass., who was relieved of $1,400.

Guests Poisoned at Wedding.

Delaware, O., Sept. 30.—At the wedding of Lillian Armitage of this city and Harvey Mock of Richmond, Ind., the wedding guests were stricken with ptomaine poisoning and many were dangerously ill for several hours. The physicians say the ice cream was tainted, probably from the freezers.

Child Prays in Vain.

Cleveland, O, Sept. 30—John C. Roberts drank poison and died. He had been drinking heavily and threatened to end his life. His four-year-old daughter Martha was on her knees praying for her father when he took the poison.

Director Resigns.

Newark, O, Sept. 30.—Harry Russell, director of public safety, resigned, supposedly by request of the mayor.

Will Cook at Restaurant.

Wellie Hyatt has accepted a position as cook at Jas Kinney's new restaurant on Third street

AS YOU LIKE IT

Rear Admiral Charles R. Roelker, retired, died at his home in Washington, D. C.

Kermit Roosevelt has resumed his studies at Harvard, interrupted by his trip to African wilds.

John T Huyler, the well-known candy manufacturer, is critically ill at his home at Rye, N Y.

Four cows belonging to William Olmstead at Stamford, Conn, ate dynamite which they found in a field and are dead ones.

Immigration officials at San Francisco have discovered hookworms in Hindus who have been flocking to this country from Hongkong.

Police Inspector Suspended.

Cincinnati, O., Sept 30.—James Casey, inspector of police, second in command of the police department of Cincinnati, against whom charges of receiving graft have been made by a witness at the graft investigation, was suspended by Chief of Police Hitchin

SEATTLE OPENS ARMS TO PARTY OF OHIO BANKERS

A copy of the Seattle, Wash., Post-Intelligencer has reached The Age. Under date of Sept. 26 it says the party of Ohio bankers, of which Mr. and Mrs. Montgomery of this city are members, arrived there in one of the handsomest special trains ever on the western roads, and are being given the freedom of the city. Auto rides, luncheons, dinners, theatres, etc., form the program of entertainment for the visitors who are on their way to the national convention at Los Angeles.

Governor Carroll Acquitted.

Des Moines Ia, Sept. 30.—Governor Carroll is not guilty of the charge of criminally libeling John Cownie. This was the verdict of the jury returned to Judge Howe.

READ THESE SYMPTOMS

Faintness, Dizzy Spells, Weak Stomach, Swollen Feet and Ankles.

They Describe a Condition for Which the Tonic Treatment with Dr. Williams' Pink Pills Is Particularly Adapted.

There is no more perplexing trouble for a physician to treat than debility cases, especially in women, in which there is no acute disease but in which the patient every day sinks lower and lower despite changes of medicine and similar experiments.

That Dr. Williams' Pink Pills will restore health under these conditions is no speculation but the fact has been proved in hundreds of cases similar to that of Mrs. Joseph Vanderriff, of R. F. D. No. 12, West Chester, Pa. She says:

"Five years ago I underwent an operation, which left me in a greatly run-down condition as I was overworked at the time. I was helpless for six months and sick for a year and a half before finding relief in Dr. Williams' Pink Pills I was so weak that I would faint away and I had dizzy spells. I could hardly retain any food on my stomach and suffered constantly with headaches. For a long time my feet and ankles were so swollen that I could not put on my shoes.

"I was treated by doctors for several months but without any relief. It was through reading a newspaper that I decided to try Dr. Williams' Pink Pills and it wasn't long before my headaches left me and I was getting better. I kept gaining in strength until cured. I am now able to work hard and always have a box of Dr. Williams' Pink Pills in the house as they are our family medicine"

Dr. Williams' Pink Pills were originally a prescription used in the doctor's private practice and their benefit to mankind has been increased many thousandfold by their being placed on general sale with the doctor's own directions for use. They are entirely safe, contain no opiates or other habit-forming drugs.

Dr. Williams' Pink Pills are sold by all druggists, or will be sent, post paid, on receipt of price, 50 cents per box, six boxes $2 50, by the Dr. Williams Medicine Company, Schenectady, N. Y.

W. A. MIZER BLAKE V. MIZER

MIZER'S Insurance Agency

Established in 1872.

FIRE, LIFE, ACCIDENT, PLATE GLASS, BOILER AND LIABILITY INSURANCE

Office—GRAY BUILDING

Cit. Phone 354.

Every Detail of

'Beach' Tailoring

is the best that can be done.

LET US SUIT YOU

We Make To Order and We Make To Fit!

From the selection of materials to the measuring and making of "Beach" garments, trained eyes and hands direct every detail. That's why they give the greatest possible satisfaction.

An exclusive line of cloths is ready for your inspection.

Beach TAILOR FOR MEN

Beach Bldg., Second Floor

Cit. phone 597.

Commercial National Bank

COSHOCTON, OHIO

Capital, Surplus, and Profits, $140,000.00

A Strong Directory makes a Strong Bank.

Directors.

J. W. CASSINGHAM
H. L. LYBARGER
C. B. HUNT
DAVID DAVIS
M. G. HACK
JOHN LORENZ
B. WORTH RICKETTS
LOUIS BRENDEL
JOHN H. HAY

Officers:

J. W. Cassingham, President
H. L. Lybarger, Vice president
J. M. Maylone, Cashier
C. H. Magruder, Assist. Cashier

Savings Department Open Saturday Evenings, 6:30 to 8.

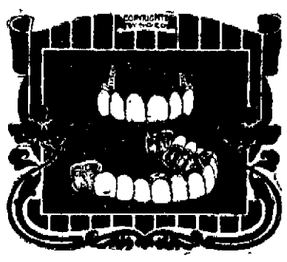

Why not improve your looks by discarding

BAD

natural teeth—those which must go soon anyhow—for

GOOD

artificial ones? We extract painlessly, fit perfectly and guarantee the

BEST

material, workmanship and services to be found anywhere

GET OUR ESTIMATE —IT'S FREE

DR. W. R. DAVIS

BOTH PHONES

Three Registered Druggists

constantly employed at

C. E. ANDERSON'S DRUG STORE

Just one impure or weak Medicine will spoil the whole effect of a PRESCRIPTION

Points that we pride ourselves on

HIGH - GRADE DRUGS
ACCURATE COMPOUNDING
NO SUBSTITUTING

We Solicit Your Patronage

Excellence in

CIGARS

Our 5c and 10c are of the best. Our endeavor is to give the smoker satisfaction.

HAPPELL'S

Cigar Store and Pool Room

549 Main Street.

DR. J. W. SHAW

Physician and Surgeon

Office—Frew Bldg., over Postoffice

Coshocton, Ohio.

Both Phones No. 783

WALL PAPER SALE

Many people have already taken advantage of the unprecedented low prices we are making at this "FALL CLEAN - UP SALE." Your choice of a large stock of artistic Wall Coverings at the prices below.

Kitchen and bedroom patterns, at, per double roll . . . . **6c and 8c**

15c, 20c and 25c papers, now, per double roll . **10c**

Suitable for living, dining rooms and parlors.

18c, 20c and 25c values now, per double roll . **12c**

Stripes, florals and two-tones for any room in the house.

25c, 30c and 35c values now, per double rool . **15c**

In this lot are gilts, tapestries and two-tones. You will never be able to purchase again at this low figure

ALL BORDERS SAME PRICE AS SIDE WALL

FLEMING'S Wall Paper Store

Equip Your Coal Grate for GAS Just the thing for these Chilly Mornings and Cool Nights **The Coshocton Gas Co.**

NEWSPAPER ARCHIVE® NEWSPAPER ARCHIVE®

The Daily Age's Classified Page

IF YOU WANT WHAT YOU WANT WHEN YOU WANT IT, READ THIS PAGE EVERY DAY.

THE TWO WAYS
We will clean your carpets on your floor by our Vacuum Process or by "compressed air" at our plant. "Our guarantee is good as gold."
THE EUREKA LAUNDRY COMPANY.
Corner 2nd and Main Sts.

WANTED

Fall and Winter Garments
CLEANED — LOOK GOOD AS NEW, JACKETS, SUITS SKIRTS
Bring them to
HENRY MILDER,
Hickory St. Bell phone 410

WANTED—Large Wholesale house has opening for active honest man over 25 years of age to travel in state of Ohio. Experience not necessary but must furnish good references regarding character. Steady position. Good chance for promotion. $60 a month and enpenses. Cigarette smokers and drinkers need not apply. Address Sales Manager Abdy, 62 Beverly street, Boston, Mass.

SALESMEN WANTED—Salary and expenses or commission. Experience unnecessary. Write for particulars. Union Cigar Co., Cincinnati, O. 30-6t

WANTED—Men. Learn automobile business. Great demand for skilled help. We teach by mail, send you Auto Model. Get you $25 weekly job. Make $10 weekly while learning. Rochester Auto School, 626 Rochester, N. Y.

WANTED—Woman to do large family washing each week, either at her home or come to house. Write Box 85.

WANTED—Good girl for general housework. Good wages. Apply at once. Mrs. E. C. DeHart, 330 South Fourth-st.

WANTED—Corn cutters. Apply Jacob Beutenmiller, 215 South Second street. 30-6t

WANTED—At once, ten girls over 18. Hunt-Crawford Co., W. & L. E. R. R. and Orchard-st. 27-6t

WANTED—A young girl to assist in housework. Inquire at 804 Chestnut-st. 27-6t

NOTICE—The Young People's society of the German Evangelical church will serve a chicken supper in the dining-room of the church corner Eighth and Orange-sts. Thursday, Sept. 29 from 4 to 8 o'clock Tickets 25 cents.

WANTED—Two fresh cows for dairy purposes. Call Bell 111-2-rings, J. Siberd, R. F. D. No 7. 29-6

LOST AND FOUND

LOST, or Stolen— Cleveland bicycle, good condition, practically new tires; spring seat, one spring missing. Information or return of wheel wanted; no questions asked. Will Corder, Wisenburg block.

LOST—Silver watch, open face stem wind, between pattery and J. Stockum farm Finder return to Age office and receive reward. 28-6t

LOST—A gold cuff link engraved with old English "B" and figures 21 on face. Return to Raymie Curtis. 28-6t

FOR SALE

FOR SALE—Black colt coming three years old, sired by Wytell. Well broke. Not afraid of anything Also buggy and harness. Inquire J. J. Taylor restaurant, 524 Main-st.

FOR SALE—Organ in good condition. Cost $150 when new. Or will trade for cow or horse and buggy. Also cow for sale cheap. Inquire of Mrs. Lillie Fisher, 320 North Sixth street.

FOR SALE—Saw mill outfit as good as new. Up to date friction feed. Everything in good shape for business. Inquire of R E Finnell, Coshocton R. F. D. No 6, 27-6t

FOR SALE—McDonough kitchen cabinet good as new; cheap. Mrs. Ralph P. Arnold. 368 South Fourth street. 27-6t

FOR SALE—Potatoes, 90 cts a bu; sweet potatoes, $1 a bu; apples 15 cts. a peck or 50 cts. a bu; 25 lbs. Arbuckle sugar, $1.45; quart Ball fruit jars, 55 cets a doz; half gallon fruit jars, 55 cts a doz; half gallon and cream cheese, 20 cts a bbl; 7 bars of Lenox, Star or Swift's Pride soap, 25 cts; 10 qt. can Zankee Cleanser, 5 cts; galvanized 17-inch coal buckets, 25 cts; coal oil, 10 cts. a gallon; plenty of fresh country butter. Seute & Adams.

New Position.

Wm. Bahmer has taken a position in Taylor's jewelry store.

Insist on receipt from your Age when you pay your carrier.

WANTED!
Men and Boys
Ready for work, 6 o'clock Monday morning, Oct. 3rd.
COSHOCTON GLASS CO.

Age Want Ad Rates.
25 words 25 cents six consecutive insertions, cash with copy invariably. Extra words one cent each. Phone for free Age Want Ad Messenger who will call in a hurry at your home for copy and cash.

FOR SALE

FOR SALE—Still in business; with a few choice 5 C. Brown Leghorn cockrels. If you are interested let me hear from you at once. A. B. Freese, phone No. 949 Citizens' Mohawk Village, O.

FOR SALE

Excellent Automobile Tires at reduced prices. New goods of strong construction and fine material which give long service. Clincher and Q. D. Clincher only. Tubes 15 per cent from standard list. Goods sent cash with order or C. O. D. allowing examination if 15 percent of amount accompanies order. 28x3, $13.60; 30x3, $14.25; 30x3 1-2, $20 40; 32x3 1-2, $21 55; 34x3 1-2, $23.50; 30x4, $27.40; 31x4, $29.10; 32x4, $30.25; 33x4, $31.80; 34x4, $33.20; 34x4 1-2, $39.80. All other sizes at equally as low prices. Try a few and watch results. The Geyer Sales Co., Bimm Bldg., Dayton, O.

FOR SALE

Four hundred bushel winter apples consisting of Greenings, Grimes, Golden, Northern Spy, Wintersap, Ben Davis, Baldwin, Rambo and different kinds too numerous to mention.
Address Walhonding, O., R. F. D. No. 2, phone 940 on Warsaw. L. C. Gamertsfelder.

FOR SALE—Boston fern, rubber tree, fur coat and neck-piece. Inquire 1243 Kenilworth-ave.

FOR SALE—Farm of 191 acres, well located, good improvements or will trade for Coshocton property. See H. M. Ewing, Gourley bldg. 21-6

FOR SALE—China cabinet, curtains (lace) and portiers, square stand, coal cook stove piano lamp, easel (white) wash stand, green and red carpet, fifler, stair pads, drop light. Mrs. George A. Hay, 557 Sixth street. 24-6

FOR SALE—1 table, 1 cupboard, 2 stands, 2 rockers, 1 dresser, 6 dining-room chairs, 2 rugs Inquire 135 Bridge-st 27-6t

FOR SALE—Racycle bicycle in good condition Call 651 Bell phone or inquire of Frank Moore, Age office. 27-6

FOR SALE—Buff Orphington and White Leghorn cockrels from prize winning stock J. P. Shepler, 309 South Fourth-st. 28-6t

FOR SALE—Peaches, will have a load of fancy peaches at Corner grocery Thursday morning Phone your orders early Home-grown watermelons, Citizens B 5 Bell 42 28-6

FOR SALE—Light jacket, brown coat, size 34. Call at 403 North Third street. Phone 341 Citizens. 28-6t

FOR SALE!

I will offer for sale at Fresno, Oct. 8, at 1 p m the following One cow nine years old, fresh the 1st of March; one yearling steer; spring calf; set of buggy harness; wagon and hay ladders; harrow; breaking plow; shovel plow; 5 tons of timothy hay in the mow; good sucker pump and two feet of piping, scythe and snid; good wheelbarrow. Other articles.
J. R. BOYD.
3016 Fresno, Ohio

FOR SALE—A good cow. John Daugherty. Phone 86, Fresno, O. 29-6

FOR SALE—High class residence lot on Walnut-st. All improvements. Ideal location Good neighborhood. See Andrew Kiefer—1521 Walnut-st 30-6t

GAME TODAY AT PAROCHIAL DIAMOND

The second team of the high school football squad and the Parochial school are clashing on the Parochial gridiron this afternoon The game is a hot one.

Weeks & Castettor are painting a handsome four color sign on the window of Jas. McDowell on Hickory street. Another is being painted on the window of Loos' garage. They are also decorating the windows of City Auditor Evan's office

LINEUP FOR GAME TOMORROW

Manager Larcombe Friday announced the following line up for the game between Coshocton and Crooksville Saturday afternoon to be played at Riverside park for the benefit of Larcombe's players: Sondles lf; Duffy cf; Spring ss; Thompson, c; McGiffin, 1b; Whip, 2b; Williams, 3b; Powelson, rf. Wiggins and Payne pitch.

Thomas and McClelland will be the batteries for Crooksville.

H. B. Sheppard has returned from a business trip to Chicago.

FOR RENT

FOR RENT—Six room modern house with large bath room. Also household furniture including gas range and two heaters good as new. Inquire 778 South Sixth street.

FOR RENT—House of seven rooms with modern conveniences and gas connections. Also will sell two gas heaters, a coal heater, and a gas cook stove connected. Inquire of J. B. Williams, 1157 Kenilworth avenue.

FOR RENT—Seven-room house with bath, hot water heat, gas and electric lights at 137 South Sixth street. Inquire at Hotel Standen.

FOR RENT Furnished front room; suitable for one or two gentlemen. Apply evenings 948 Orangest.

FOR RENT—Modern six-room house with bath, corner South Seventh and Vine streets. Inquire M. A. McCormick, 536 South Seventh-st. 27-6t

FOR RENT—Furnished rooms for light housekeeping or sleeping. modern conveniences. Inquire Mrs. Jno. McVey. 235 North Eighth street. 28-6

FOR RENT— Furnished front room, suitable for two gentlemen, 654 Orange street. 28-6t

FOR RENT—Furnished rooms, 1231 East Chestnut-st. Inquire Wm. Himebaugh. Electric Light Co. office. 29-6t

FOR RENT—Walnut-st. restaurant-rooms, also house of two rooms and one residential room. J. N. Wood. 30-6t

FOR RENT—Desirable corner front room, comfortably furnished. Has all modern conveniences. Inquire Mrs. J. K. Johnson, 405 South Fourth or Citizens' phone 82. 28-6t

FIRE NIPPED IN THE BUD ON PARK AVENUE

The fence at the rear of the Park avenue residence of E. D Bright proprietor of the Park View billard parlor, was discovered on fire Friday noon by Mr. Bright The boards had caught from a bonfire which had been built in the alley A little water extinguished the blaze, which might have been a very disastrous one as the fence connects a row of barns.

THIS TRAMP HAD LOFTY IDEAS

A very fastidious tramp called on North Eighth street this morning. He asked a widow for work and she told him he could dig some potatoes for her. He did not like this stating that he preferred lighter work. He was next told that he could pull some weeds in the yard but asked the lady if she had an overcoat she could loan him and as she did not happen to have any, he said he would seek work elsewhere.

NAPS LOSE THE FINAL GAME

Turner Nipped Twice at Plate by Foolish Baserunning.

Cleveland, O., Sept. 30 —Cleveland lost the final game on the home grounds to Boston, 2 to 1. Lajoie is still out of the game. Turner was twice nipped at the plate by foolish baserunning.

		R	H	E
Boston	0 1 1 0 0 0 0 0 0	2	7	0
Cleveland	0 0 0 0 0 0 0 1 0	1	8	3

Batteries — Smith and Kleinow; Fanwell and Smith

CHAMP CLARK AT COLUMBUS

Says Republicans Obtained Office by False Pretenses.

Columbus, O., Sept. 30.—Congressman Champ Clark of Missouri, opening the Democratic campaign here, declared that the Taft administration had redeemed only one of its promises, and that was by calling a special session of congress. He said the party should be punished for obtaining office under false pretenses.

SAY THE CAUSE IS INJURED

Insurgents Wish Teddy Had Remained in Africa.

Des Moines, Ia., Sept. 30. — That Theodore Roosevelt's indorsement of President Taft is a staggering blow to the insurgent cause, is the plain declaration of insurgent leaders here They contend that there can be no compromise between the two elements into which the Republican party is divided. The Des Moines News, which is the personal organ of Senator Cummins, bids farewell to Roosevelt in a sensational editorial, and says that the cause would have fared better had he remained in Africa.

John Shew, whose residence is unknown, is hereby notified that Ollie Shew has filed her petition against him for divorce, alimony and custody of child, in case No. 6139 of the probate court of Coshocton-co., O., and that said case will be for hearing on or after Oct. 3, 1910.
Glenn & Reasoner,
Attorneys for Plaintiff.
Aug. 26; Sept. 2 9 16 23 30; Oct. 7.

FOR RENT

FOR RENT—Part of house at corner of Fourth and Walnut. Inquire of W. S. Hutchinson.

FOR RENT—6 unfurnished rooms on South Fourth-st., one square from court house; bath and modern conveniences. Inquire at corner Fourth and Walnut-sts., 343 or 203; Bell phone 576.

FOR RENT—House of seven rooms; modern improvements Also household goods for sale. Inquire at corner South Lawn and Vine streets, Miss Annie Beall.

FOR RENT—Three furnished rooms for light housekeeping on first floor, with bath and all conveniences. Between Fifth and Sixth streets. Between Fifth and Sixth-sts. 531 Locust-st. Citizens' phone 463-A. 27-6

GROCERS

TO THE FARMERS:
Cash paid for produce
L. W. BUTT
The Seventh St. Grocer

TRY WARD'S MOTHER'S BREAD
At Gamble's Grocery
516 Main-St. Both phones 71

The "Regina" Pneumatic Cleaner.
HOUSEKEEPER'S BEST FRIEND.
Simple in construction — Efficient in operation — Easy to manipulate— Practically noiseless — Contains large Duplex pump — Built by skilled mechanics — Made of best materials —Light and compact — Beautifully finished — Guaranteed.
For sale or rent
Lear Grocery Company

Felumlee & Milligan
Special Prices on
MONUMENTS
On account of dissolving partnership.
Come at Once.
FELUMLEE & MILLIGAN.
Corner Main and Water Sstreets

TAYLOR'S RESTAURANT
Regular Meals, 25 cents
Special Sunday Dinner, 35c

BUILDERS' SUPPLIES

When you want the best for the lowest prices in lime, cement, rock plaster, etc. Call on John D. Stevenson, Third St., opposite court house, both telephones 527.

VETERINARY

Bell phone 291. Citizens phone 152
DR. NORTHROP
Veterinarian and Livery
Schaich Alley

A Resolution

Be it resolved by the council of the city of Coshocton, Ohio

Sec 1. That it is necessary to improve the Water Works of the City of Coshocton, Ohio, in order to supply the citizens of said city with water.

Sec. 2. In order to make said improvement it will be necessary for said city of Coshocton to purchase and install a new hydraulic pump with the necessary attachments to make conneceiton with the existing system.

Sec. 3 That the plans, specifications and estimates on the proposed improvement prepared by the engineer are now on file in the office of the Director of Public Service, be and the same are hereby approved

Sec. 4. That in order to make said improvement and supply the citizens with water it is necessary to issue and sell the bonds of the City of Coshocton, Ohio, in the sum of $15,000.00.

Sec. 5. That this resolution shall take effect and be in force from and after the earliest period allowed by law.

Passed September 26th, 1910.
Lewellyn E. Pratt, Pres. of Council
Attest: W. S. Hootman, Clerk of Council.
Approved September 28th, 1910.
Geo. W. Cassingham, Mayor.
30-6t

Thunderstorms.

A thunderstorm in hot weather travels at the average rate of thirty miles an hour.

RESTAURANT

"OYSTERS"
Served or Retailed in all Styles. On the shell, by pint or quart.
WHY NOT GET THE BEST OYSTERS? THEY COST NO MORE THAN THE OTHERS.
M. & A. RESTAURANT

CARRIAGE MANUFACTURER

J. R. STEWART
Manufacturer of
FINE VEHICLES
123 Mulberry Street
Leave orders for new work to insure early delivery.

HOGS! HOGS! HOGS! HOGS!
WANTED
Hogs.—will pay highest market price.
COSHOCTON PROVISION CO.
Bell 154; Home 663.

SAW AND PLANING MILLS.

Sawing logs and planing work of all kinds done. Sawing of dimension stuff and hard-wood finishing a specialty. 16 in. cement blocks manufactured. Estimates given on building material. Mills located at South Coshocton.
M. A. MAXWELL.

PLUMBERS

We do the best work in sanitary plumbing, gas fitting, also steam and hot water heating. Estimates given on new and repair work. C. A. McNARY, 218 Main St. House 107.

CORDER, the PLUMBER,
New Wisenburg Bldg., Main St.
PLUMBING, STEAM AND GAS FITTING

SHAW'S HAY WAGON BRAKE
A new and efficient brake that fills a long felt want. Simple, durable, easy to operate from loaded wagon or empty ladders. For demonstration and further particulars call Jno. L. Shaw ,339 Second-st. Both phones.

FLORIDA LANDS FOR SALE

$840 PER ACRE FROM ONE CROP

This is what one farmer in South Tampa derived from one crop this year. Three crops can be grown every year. Others are doing as well and even better. You can do the same. If interested in Florida you certainly want to investigate this. A post card will bring you full information free. Tampa Bay Land Co., First National Bank Bldg., Chicago. 24-6

FINE BUSINESS FOR SALE.

Well established. Big money maker. Small capital. Excellent town. Splendid schools Sickness reason for selling. Write F. A. Drummond, 114 North Pleasant-st, Oberlin, O. President Coshocton Leather Adv. Co. daily, 3w

YESTERDAY'S RESULT IN BIG LEAGUES

AMERICAN LEAGUE.

AT ST. LOUIS—		R	H	E
Chicago	0 0 0 0 0 1 0 3 0	4	7	3
St Louis	0 0 1 0 0 0 0 0 0	1	4	2

Batteries Lange and Payne, Mitchell and Stephens

CLUBS	W	L	P C	CLUBS	W	L	P C
Phila	98	46	.681	Cleve	87	77	.465
N Y	82	61	.573	Wash	63	82	.434
Det't	82	61	.562	Chicago	62	83	.432
Bost	80	65	.552	St. L	45	102	.354

NATIONAL LEAGUE.

AT BROOKLYN—		R	H	E
Pittsburg	0 0 3 0 0 4 0 0 0	7	10	1
Brooklyn	0 1 0 0 1 0 0 0 0	2	4	0

Batteries Adams and Gibson; Burke, Scanlon and Miller

AT NEW YORK—		R	H	E
Cincinnati	0 1 1 0 0 0 2 0 0	4	7	0
New York	0 0 0 0 4 0 1 0 *	5	10	3

Batteries Suggs, Gaspar and Clarke, Ames and Wilson

AT PHILADELPHIA—		R	H	E
St Louis	0 0 0 1 0 0 0 0 0	1	3	1
Philadelphia	0 2 2 0 0 0 0 2 *	6	11	6

Batteries Harmon and Bresnahan and Phelps Ewing and Moran.

AT BOSTON—		R	H	E
Chicago	0 1 0 1 3 0 1 0 2	8	14	2
Boston	1 1 0 0 0 1 0 0 0	3	7	3

Batteries - McIntyre and Kling and Finck, Barko and Rariden.

CLUBS	W	L	P.C	CLUBS	W.	L	P.C.
Chica	94	47	.667	Cin'ti	73	76	.493
N. Y.	85	59	.590	St. L	60	88	.420
Pitts	82	62	.572	Brook	60	86	.411
Phila	74	71	.511	Bost	54	95	.365

Thompson Will Orate.

Columbus, O., Sept. 30.—Rev. Dr. W. O. Thompson of O. S. U. is to be one of the speakers at the Pickaway county centennial next week. He will make his address Wednesday, when Caleb Atwater, to whose work Ohio owes its public school system, is honored. Governor Harmon and Warren G. Harding will also be present the latter part of the week The annual pumpkin show is also to be a feature.

LAMBS TAKE A DROP OF 25 CENTS

PITTSBURG, PA., Sept. 30. —McCall, Newburn & Joyce, live stock commissioners, furnish the following quotations:

Cattle.

Receipts light; market steady.
Prime, 1,400 to 1,500 lbs $7@7.50
Good, 1,400 to 1,500 lbs 6.50@7
Rough fat, 1,100 to 1,300 lbs 6@6 50
Selected butcher, 1,050 to 1,500 lbs 6@7
Good feeders, 90 to 1,000 lbs 5@5.25
Good to choice heifers, 1,000 to
Fair feders, 800 to 900 lbs 4@4.50
Common to good stockers, 600 to 900 lbs 3.50@4.
Fair to good heifers, 800 to 900 lbs 4@4.75.
Good heavy cows 4.25@4.75.
Medium cows 3 50@4.
Bologna cows 2@3.
Prime heavy bulls 4.50@5.
Butchers' bulls 4.25@4.75.
Bologna bulls 3@4.
Fresh cows and springers 25@65.

Hogs.

Receipts, 5,000 head; fairly active; heavy hogs steady; others slow and lower.
Prime medium weights 9.20@9.30.
Best heavy Yorkers 9.20@9.25.
Good light Yorkers 9@10
Pigs, as to quality 8.50@9
Common to good roughs 7.55@8.50
Stags 7@7.75

Receipts, light; market slow: lambs 25c lower; sheep steady.
Prime wethers 4.25@4.50
Good mixed 3.75@4
Fair to good 3.25@3.50
Lambs, good to choice 6.75@7
Lambs, fair to good 6@6 50
Lambs, culls to fair 5@5.50

Calves.

Receipts light, 25c lower.
Veal calves 7@10.25.
Heavy and thin calves 4.50@6.50.

Produce

(Corrected by Snyder Grocery Co.)

Butter	25
Eggs	22
New Beans, per bushel	2 50
Potatoes	75
Chickens young	13
Chickens, old	10
Country ham	13
Country lard	15

Retail Prices:

Butter	28
Eggs	25
New Beans, per lb	06
Potatoes	1 00
Chickens spring	17
Chickens, old	12 1-2
Country ham	17
Country lard	18
Honey, per lb	20

Local Grain and Feed Market

Corrected by Hanley Milling Co

Wheat	92
Oats	35
Meal, unbolted	1 60
Meal, yellow bolted 10 lbs	25
Bran	1 35
Cracked Corn	1 60
Middlings	1 50
Screenings	1 35
Chop	1 60
Salt, per bbl	1 00
Flour	5 80
Flour, per 1-4 bbl	1 45
Flour, per 1-8 bbl	73
Rye	80
Hay, per bale	90
Straw, per bale	45

Tell it to The Age reporter

Three Clocks.

The best three clocks in the world are at the naval observatory at Washington and the observatories at Greenwich and Berlin. The former two are the best and show a mean deviation of fifteen one-thousandths of a second a day.

BAD BLOOD OFTEN INHERITED

Bad blood does not always come as the result of careless living, or indiscretions; it is a condition frequently inherited. Normal, healthy blood contains millions of tiny red corpuscles, which are the vitalizing and nourishing element of the circulation, their office being to provide every portion of the system with its necessary strength and nutriment. In weak, impure blood these corpuscles are lacking in numbers, and therefore the blood is not able to supply the proper amount of nourishment to the body. Bad blood manifests itself in many ways, With some it takes the form of skin diseases and eruptions, others become bilious and malarious, with sallow complexions, torpid liver, etc. Bad blood produces Rheumatism, Catarrh, Sores and Ulcers, Scrofula and like troubles. Nothing is equal to S. S. S. as a remedy for bad blood; it is the greatest of all blood purifiers, possessing not only the qualities to cleanse and purify the blood, but composed of roots, herbs and barks that tone up every part of the system, and assist in the creation of blood nutriment. S. S. S. cures Rheumatism, Catarrh, Skin Diseases, Sores and Ulcers, Scrofula, Blood Poison and all other blood disorders. S. S. S. makes good blood, and good blood makes good health. Book on the blood free to all.
SSS
THE SWIFT SPECIFIC CO., Atlanta, Ga.

"NO HUNTING ALLOWED."

The Age will follow its usual custom this year of printing without charge notices of farmer subscribers who do not want hunting on their premises this fall.

The following farmers of Clark and Monroe township give notice they permit no hunting, shooting, trapping or fishing on their lands: T. H., E. R., J .W., C. H., W. A., E. N. Orlow and Frank F. Williamson, D. W. Frederick, R. A. Moore, C. W. Akins, David Glauque, H. T., W. H. and T. McNeal, J. A., G. J. and Eli Fox, Andrew Reiss, B. F. Smailes, John Thorn. Henry Myers, M. A. Lower, Henry J. Adams, J. C Gamertsfelder, W. H. Stover, Barnhart Lang.

B. F. Frederick of Warsaw forbids hunting on his lands.

W. W. Whittemore farm, recently sold to J. H. Moser, in Keene tp.

Alex Gault, Trinway R. F. D. No. 1.

W. Wright, Virginia-tp. will permit no hunting or trapping on his premises.

The following owning or controling lands situated in Franklin and Virginia townships in Coshocton-co. and in Cass-tp., Muskingum-co.: Chas. Vickers, P. S. Gray, E. W. Marquand, W. L. Robinson, D. T. Ridgeway, Ella R. McCabe, W. T. Marquand, S. L. Newcome, W. J. Denny, G. E. Graham, C. W. King, James Scott, H. S. Scott, Ura C. Slaughter, Mrs. aMrtha Balo, David L. Balo, U. L. Cox, Henry Cox, W. L. Marquand, W. J. North, Isaac Cox, J. B. Skinner, Jacob Balo, M. A. Smith, C. B. Guild, S. J. Rose and H. P. Balo.

Appointment of Executrix, Estate of Edward Smith, Deceased.

Notice is hereby given that the undersigned has been appointed and qualified as administrator of the estate of Edward Smith, deceased, late of Coshocton county, Ohio. Sept. 15, 1910.
Mary Ann Smith,
Executrix.
16-23-30

Spring Chickens 15c a Pound
U. G. Rolston
Both Phones 40

SMOKE
UTOPIA
5c
CIGAR
It has *Havana* in it
—*Ask Your Dealer*
E. D. BRIGHT
Distributor
Salesroom Park View Pool Room
Coshocton, Ohio

Horses Wanted!

I will be at Markley's Barn, Coshocton, on Monday, Oct. 3, to purchase horses for the southern market. Bring in your good chunks weighing about 1400.
B. F. Smythe & Son.

NEWSPAPER ARCHIVE® NEWSPAPER ARCHIVE®

LANG'S

Second Millinery Display

SATURDAY, OCTOBER 1ST

A complete line of Winter Millinery will be shown at this display.

The latest novelties in Pattern Hats, Velvet, Beavers and Fur Hats in the newest shapes.

We sell Fatton Feathers, the only guaranteed feather on the market.

LANG'S

416 Main St.

COUNCIL ACCEPTS PLAT OPENING NEW STREET AND PASSES SEWER RESOLUTION

At the adjourned meeting of city council Thursday night, a resolution ordering the city engineer to prepare plans and estimates for a sewer on Kenilworth avenue, and an ordinance accepting the plat of land in the eastern part of the city given the city by Mrs. Edith M. Reed, to be known as the Reed addition, were passed.

Pres. Platt being out of the city Councilman Higgins filled the chair. All the councilmen excepting Mr. Myers were present.

The resolution, which was prepared by City Solicitor Adams reads that the city engineer immediately prepare plans, estimates and specifications for the laying of a sewer beginning at the corner of the alley east of the Alleshouse lot running west on Kenilworth to the west side of the right of way of the W. & L. E. R. R. These plans are to be filed in the office of the clerk of council who, by the resolution, is to give it the proper newspaper advertising. The plans will be on file for the inspection and examination of any persons interested.

The resolution is merely a preliminary toward the building of the sewer and after the specifications have been put up for inspection and the people in the section of the city near the proposed new sewer have been given time to remonstrate if they wish an ordinance will be prepared.

Some of the councilmen said that they thought the people living on Wilson avenue, would be against the sewer proposition because of the cess pool which is proposed to be built near the corner of Wilson avenue, and Kenilworth by the property owners along the sewer line. It seems that the lot in which the cess pool will be built is higher by 15 feet than the floor of the cellars under the residences along Wilson avenue, and it is feared that the sewage will seep through into these cellars.

Councilman Gaumer said that Mrs. Rose Hesket Ward had said that she would be willing to have the cesspool built on her land east of the railroad, and located in one of the streets which will be built after her land has been platted. This plan would save the city from building about 300 feet of sewer line across the railroad to the present location of the proposed cesspool.

The ordinance accepting Mrs. Reed's plat of the Reed addition was passed without much discussion.

M. H. Denzer who resides on South Ninth came before council and asked that a sewer be built in his section of the city. No action was taken on this.

HOW'S THIS:

We offer One Hundred Dollars Reward for any case of Catarrh that cannot be cured by Hall's Catarrh Cure.

F. J. Cheney & Co., Toledo, O.

We, the undersigned have known F. J. Cheney for the last 15 years, and believe him perfectly honorable in all business transactions and financially able to carry out any obligations made by his firm. Walding, Kinnan & Marvin Wholesale Druggists, Toledo, O.

Hall's Catarrh Cure is taken internally acting directly upon the blood and mucous surfaces of the system. Testimonials sent free. Price, 75c. per bottle. Sold by all Druggists.

Take Hall's Family Pills for constipation.

C. Heiman, the Plumber, for best plumbing, North Fifth-st. Both phones.

Haskell Is Discharged.

McAlester, Okla., Sept. 30.—Judge Marshall annulled the charges against Governor Haskell in the Muskogee town lot cases and the defendants were discharged.

MUNN BUILDING NEARS COMPLETION

The new Munn building on Main-st. is assuming a look of completion although it will be several weeks before the building will be ready for occupancy. The steel ceiling is being installd and the windows built. All that remains to be done is the finishing touches. The big store room will be occupied by Lester Page, who will conduct a drug store. It will be one of the handsomest business rooms in the city. The upstairs, which will be devoted to office rooms has not been rented by Mr. Munn.

Read for Profit **AGE WANT ADS** Use for Results

The Thompson - McKeown Co.

Announce for Saturday a Sale of

Beautiful SILKS

Worth 85c to $1.25 for **48c Yd.**

This great half price Silk Sale should cause considerable excitement Saturday morning and no doubt you'll be surprised when you see these exquisite Silks for sucha ridiculously low price. In this lot are waist and dress lengths for street and evening wear of soft lustrous MESSALINES and SHANTUNG SILK, also BROACADED SILKS in light shades. They are 19 and 24 inches wide, colors are Navy Blue, Alice Blue, Wine, Brown, Leather and Drab. Some are figured others plain changeable effects.

The quantity is limited so we advise you to be here early Saturday morning. We're positive you'll say this is the best Silk Sale you ever attended. Remember they're worth 85c to $1.25 yd. Saturday for... **48c**

See them in the Window

The Thompson-McKeown Co.

288 PAIRS OF

$1.00 Shears at 39c

Patented Tension Self-Sharpening Shears, guaranteed to stay sharp for Five years if tension is used.

This splendid new 7, 8 and 9 inch Tension Shears is without doubt, the most useful article ever invented. The tension is so adjusted as to continually give the Shears a keen edge. They will cut from wet tissue paper to the heaviest cloths.

We guarantee the quality of material and workmanship in these Shears to be first-class. If this pair of Shears breaks or in any way become defective within 5 years from date of purchase, it will be replaced with a new pair without cost.

Every Household Should Have a Pair.

ON SALE SATURDAY.

Persian Silks

Special showing of New Stylish Persian Silks. These silks came to us only a few days ago and there is something which you will like and admire and in the collection you will find, no doubt a silk which you will wish to own for either a WAIST, UNDERSKIRT, HAT TRIMMING, FANCY BAGS, DRESS TRIMMINGS and RUFFLES for either a pillow or drop skirt. See our Window Display.

These silks come in many combinations of colors and designs at **75c yd.**

TRY OUR SATURDAY LUNCH 15c.

The Fountain Dry Goods Company

Ayer's Sarsaparilla
Bloom

THREE RIOTERS PLEAD GUILTY AND ARE FINED

Newark, O., Sept. 30.—In common pleas court Thursday morning Chas. Clay, indicted for rioting July 8, the day that Carl Etherington was hanged, appeared in court, changed his plea of not guilty to guilty, and was sentenced to pay a fine of $300 and serve 30 days in jail.

State vs. Charles Baker (colored), plea of not guilty of rioting, changed to guilty; sentenced to jail for 30 days and a fine of $200.

State vs. Tennel Buehler, charged with inciting a riot, plea of guilty; sentenced to pay fine of $200 and 30 days in jail. On a charge of assault and battery, a fine of $20 and 10 days in jail was imposed.

For bowel complaints in children always give Chamberlain's Colic, Cholera and Diarrhoea Remedy and castor oil. It is certain to effect a cure, and when reduced with water and sweetened is pleasant to take. No physician can prescribe a better remedy. For sale by all dealers.

TRAIN STRIKES MARE AT BIG ISLAND BRIDGE

A valuable mare belonging to Mrs. Demoss was knocked from the railroad tracks at the Big Island Ford bridge this side of Warsaw Thursday evening and so badly injured that it was necessary to kill it. The mare had evidently wandered from the pasture field out onto the track a short distance and the northbound coal train struck it. The mare's leg was mashed from the knee down and the hoof was torn off. The unfortunate animal presented a pitiable sight to passersby as it lay at the foot of the pier. Humane Officer Vensel was telephoned for to come up and kill the mare.

If you havent the time to exercise regularly, Doan's Regulets will prevent constipation. They induce a mild, easy, healthful action of the bowels without griping. Ask your druggist for them. 25 cents.

Will Attend Farmers' Congress

H. S. Scott of Adams Mills, one of the delegates to the Farmers' Congress will attend the congress at Omaha, Neb., Oct. 6. He will visit also in Chicago, Denver, Colo., and Cheyenne, Wyo.

Did You Ever Stop to Notice the Difference

between one suit of clothes and another? There are horses worth $75 and those worth $150. Now it is just the same idea in clothes, one is made by hand and faultlessly tailored, which makes it give lasting *wear* and excellent *service*; the other is made in some sweat shop and all machine made and after you have worn it awhile it will be all out of shape. So buy good clothing that is made right and you will always be satisfied. We have the right kind of clothes for you and we can fit and please.

Guaranteed All Wool Suits $12, $15, $18, $20, $22

FALL SHIRTS OF QUALITY

Made either with French cuff or regular one. Extra fine values in $1.00 and $1.50 Shirts. Colors guaranteed not to fade in all Monarch and Cluett Shirts. We have the best value in a fifty cent Shirt in Coshocton. Cuff attached and coat style, all patterns 50c.

CLOTHES for the BOY

We are representatives of Ivan Frank and Xtragood Boys' Clothes. These are the two best lines of Boys' Clothing made in the United States. The coats fit perfectly and trousers are full lined. Boys' Suits that are right, $2, $2.50, $3.50, $5, $7 and $8.

"Cluett Shirts" **LYNDE & GOSSER** "Stetson Hats"

"ON THE SQUARE"

MANY DOLLARS ADDED

To your Bank Account

By depositing your Savings with interest at

The Peoples' Bank
COSHOCTON, O.

NEWSPAPER ARCHIVE®